

NOTICE!!

These documents have been scanned!

Do not place un-scanned documents beneath this notice!

Do not remove this notice from this file!

GPO Jacket No. 560-102
Print Order 61540
Rise Business Services, LLC
Job=AZ15 5/21/2019



Box Number= AZ15074



Claim Begin-End: AMC452854-AMC452884

1 Initial Receipt



AZ15074-4

AMC452850-AMC453499

United States Department of the Interior
Bureau of Land Management
 DIV OF LANDS, MINRLS & ENERGY
 ONE N CENTRAL AVE
 PHOENIX, AZ 85004 -4427
 Phone: 602-417-9200

Receipt

No: 4362443

Transaction #: 4479655	
Date of Transaction: 02/01/2019	
CUSTOMER:	
	IVY MINERALS INC PO BOX 1408 BEAUFORT, SC 29901-1408 US

ENTERED
 FEB 07 2019
 BY: 

LINE #	QTY	DESCRIPTION	REMARKS	UNIT PRICE	TOTAL
1	31.00	LOCATABLE MINERALS / MINING CLAIMS- NEW, UNADJUD, ONE OR MORE AUTH NOS / NEW MINING CLAIM PROCESSING FEE CASES: AMC452854/\$20.00, AMC452855/\$20.00, AMC452856/\$20.00, AMC452857/\$20.00, AMC452858/\$20.00, AMC452859/\$20.00, AMC452860/\$20.00, AMC452861/\$20.00, AMC452862/\$20.00, AMC452863/\$20.00, AMC452864/\$20.00, AMC452865/\$20.00, AMC452866/\$20.00, AMC452867/\$20.00, AMC452868/\$20.00, AMC452869/\$20.00, AMC452870/\$20.00, AMC452871/\$20.00, AMC452872/\$20.00, AMC452873/\$20.00, AMC452874/\$20.00, AMC452875/\$20.00, AMC452876/\$20.00, AMC452877/\$20.00, AMC452878/\$20.00, AMC452879/\$20.00, AMC452880/\$20.00, AMC452881/\$20.00, AMC452882/\$20.00, AMC452883/\$20.00, AMC452884/\$20.00		- n/a -	620.00
2	31.00	LOCATABLE MINERALS / MINING CLAIMS- NEW, UNADJUD, ONE OR MORE AUTH NOS / NEW MINING CLAIMS LOCATION FEE CASES: AMC452854/\$37.00, AMC452855/\$37.00, AMC452856/\$37.00, AMC452857/\$37.00, AMC452858/\$37.00, AMC452859/\$37.00, AMC452860/\$37.00, AMC452861/\$37.00, AMC452862/\$37.00, AMC452863/\$37.00, AMC452864/\$37.00, AMC452865/\$37.00, AMC452866/\$37.00, AMC452867/\$37.00,		- n/a -	1147.00

		AMC452868/\$37.00, AMC452869/\$37.00, AMC452870/\$37.00, AMC452871/\$37.00, AMC452872/\$37.00, AMC452873/\$37.00, AMC452874/\$37.00, AMC452875/\$37.00, AMC452876/\$37.00, AMC452877/\$37.00, AMC452878/\$37.00, AMC452879/\$37.00, AMC452880/\$37.00, AMC452881/\$37.00, AMC452882/\$37.00, AMC452883/\$37.00, AMC452884/\$37.00			
3	31.00	LOCATABLE MINERALS / MINING CLAIMS- NEW, UNADJUD, ONE OR MORE AUTH NOS / NEW MINING CLAIMS MAINTENANCE FEE CASES: AMC452854/\$155.00, AMC452855/\$155.00, AMC452856/\$155.00, AMC452857/\$155.00, AMC452858/\$155.00, AMC452859/\$155.00, AMC452860/\$155.00, AMC452861/\$155.00, AMC452862/\$155.00, AMC452863/\$155.00, AMC452864/\$155.00, AMC452865/\$155.00, AMC452866/\$155.00, AMC452867/\$155.00, AMC452868/\$155.00, AMC452869/\$155.00, AMC452870/\$155.00, AMC452871/\$155.00, AMC452872/\$155.00, AMC452873/\$155.00, AMC452874/\$155.00, AMC452875/\$155.00, AMC452876/\$155.00, AMC452877/\$155.00, AMC452878/\$155.00, AMC452879/\$155.00, AMC452880/\$155.00, AMC452881/\$155.00, AMC452882/\$155.00, AMC452883/\$155.00, AMC452884/\$155.00		- n/a -	4805.00
TOTAL:					\$6,572.00

PAYMENT INFORMATION				
1	AMOUNT:	6572.00	POSTMARKED:	N/A
	TYPE:	CHECK	RECEIVED:	02/01/2019
	CHECK NO:	3767		
	NAME:	IVY MINERALS INC PO BOX 1408 BEAUFORT SC 29901-1408 US		

REMARKS

This receipt was generated by the automated BLM Collections and Billing System and is a paper representation of a portion of the official electronic record contained therein.

NOTICE!!

These documents have been scanned!

Do not place un-scanned documents beneath this notice!

Do not remove this notice from this file!

GPO Jacket No. 560-102
Print Order 61540
Rise Business Services, LLC
Job=AZ15 5/21/2019



Box Number= AZ15074



Claim Begin-End: AMC452854-AMC452884

2 Correspondence



AZ15074-4

AMC452850-AMC453499

**NO
DOCUMENTS
FOUND**

NO DOCUMENTS FOUND
NO DOCUMENTS FOUND

NOTICE!!

These documents have been scanned!

Do not place un-scanned documents beneath this notice!

Do not remove this notice from this file!

GPO Jacket No. 560-102
Print Order 61540
Rise Business Services, LLC
Job=AZ15 5/21/2019



Box Number= AZ15074



Claim Begin-End: AMC452854-AMC452884

3 Transfers

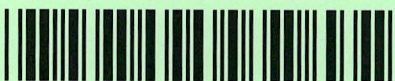

AZ15074-4

AMC452850-AMC453499

**NO
DOCUMENTS
FOUND**

NO DOCUMENTS FOUND
NO DOCUMENTS FOUND

NOTICE!!

These documents have been scanned!

Do not place un-scanned documents beneath this notice!

Do not remove this notice from this file!

GPO Jacket No. 560-102
Print Order 61540
Rise Business Services, LLC
Job=AZ15 5/21/2019



Box Number= AZ15074



Claim Begin-End: AMC452854-AMC452884

4 Annual Filings



AZ15074-4

AMC452850-AMC453499

**NO
DOCUMENTS
FOUND**

NO DOCUMENTS FOUND
NO DOCUMENTS FOUND

NOTICE!!

These documents have been scanned!

Do not place un-scanned documents beneath this notice!

Do not remove this notice from this file!

GPO Jacket No. 560-102
Print Order 61540
Rise Business Services, LLC
Job=AZ15 5/21/2019



Box Number= AZ15074



Claim Begin-End: AMC452854-AMC452884

5 Miscellaneous



AZ15074-4

AMC452850-AMC453499

Authorized Date06/17/2020

Instructions to AccountsAZ BLM REFUND \$6426, TO IVY MINERALS INC; FOR PAYMENT ON CLAIMS CLOSED FOR LAND STATUS, ON AMC452859 AND AMC452861-AMC452877, RECEIPT #4362443 AND RECEIPT #4534214. RM

Login ID6222

Entry Date06/17/2020

Total Amount\$6,426.00

United States Department of the Interior
Bureau of Land Management
 DIV OF LANDS, MINRLS & ENERGY
 ONE N CENTRAL AVE
 PHOENIX, AZ 85004 -4427
 Phone: 602-417-9200

Receipt

No:

4362443

Transaction #: 4479655	
Date of Transaction: 02/01/2019	
CUSTOMER:	
IVY MINERALS INC PO BOX 1408 BEAUFORT,SC 29901-1408 US	

LINE #	QTY	DESCRIPTION	REMARKS	UNIT PRICE	TOTAL
1	31.00	LOCATABLE MINERALS / MINING CLAIMS- NEW,UNADJUD, ONE OR MORE AUTH NOS / NEW MINING CLAIM PROCESSING FEE CASES: AMC452854/\$20.00, AMC452855/\$20.00, AMC452856/\$20.00, AMC452857/\$20.00, AMC452858/\$20.00, AMC452859/\$20.00, AMC452860/\$20.00, AMC452861/\$20.00, AMC452862/\$20.00, AMC452863/\$20.00, AMC452864/\$20.00, AMC452865/\$20.00, AMC452866/\$20.00, AMC452867/\$20.00, AMC452868/\$20.00, AMC452869/\$20.00, AMC452870/\$20.00, AMC452871/\$20.00, AMC452872/\$20.00, AMC452873/\$20.00, AMC452874/\$20.00, AMC452875/\$20.00, AMC452876/\$20.00, AMC452877/\$20.00, AMC452878/\$20.00, AMC452879/\$20.00, AMC452880/\$20.00, AMC452881/\$20.00, AMC452882/\$20.00, AMC452883/\$20.00, AMC452884/\$20.00		- n/a -	620.00
2	31.00	LOCATABLE MINERALS / MINING CLAIMS- NEW,UNADJUD, ONE OR MORE AUTH NOS / NEW MINING CLAIMS LOCATION FEE CASES: AMC452854/\$37.00, AMC452855/\$37.00, AMC452856/\$37.00, AMC452857/\$37.00, AMC452858/\$37.00, AMC452859/\$37.00, AMC452860/\$37.00, AMC452861/\$37.00, AMC452862/\$37.00, AMC452863/\$37.00, AMC452864/\$37.00, AMC452865/\$37.00, AMC452866/\$37.00, AMC452867/\$37.00, AMC452868/\$37.00, AMC452869/\$37.00, AMC452870/\$37.00, AMC452871/\$37.00, AMC452872/\$37.00, AMC452873/\$37.00, AMC452874/\$37.00, AMC452875/\$37.00, AMC452876/\$37.00, AMC452877/\$37.00, AMC452878/\$37.00, AMC452879/\$37.00, AMC452880/\$37.00, AMC452881/\$37.00, AMC452882/\$37.00, AMC452883/\$37.00, AMC452884/\$37.00		- n/a -	1147.00
3	31.00	LOCATABLE MINERALS / MINING CLAIMS- NEW,UNADJUD, ONE OR MORE AUTH NOS / NEW MINING CLAIMS MAINTENANCE FEE CASES: AMC452854/\$155.00, AMC452855/\$155.00, AMC452856/\$155.00, AMC452857/\$155.00,		- n/a -	4805.00

	AMC452858/\$155.00, AMC452859/\$155.00, AMC452860/\$155.00, AMC452861/\$155.00, AMC452862/\$155.00, AMC452863/\$155.00, AMC452864/\$155.00, AMC452865/\$155.00, AMC452866/\$155.00, AMC452867/\$155.00, AMC452868/\$155.00, AMC452869/\$155.00, AMC452870/\$155.00, AMC452871/\$155.00, AMC452872/\$155.00, AMC452873/\$155.00, AMC452874/\$155.00, AMC452875/\$155.00, AMC452876/\$155.00, AMC452877/\$155.00, AMC452878/\$155.00, AMC452879/\$155.00, AMC452880/\$155.00, AMC452881/\$155.00, AMC452882/\$155.00, AMC452883/\$155.00, AMC452884/\$155.00		
--	---	--	--

TOTAL:	\$6,572.00
---------------	-------------------

PAYMENT INFORMATION			
1	AMOUNT:	6572.00	POSTMARKED:
	TYPE:	CHECK	RECEIVED:
	CHECK NO:	3767	02/01/2019
	NAME:	IVY MINERALS INC PO BOX 1408 BEAUFORT SC 29901-1408 US	

REMARKS

This receipt was generated by the automated BLM Collections and Billing System and is a paper representation of a portion of the official electronic record contained therein.

United States Department of the Interior
Bureau of Land Management
 DIV OF LANDS, MINRLS & ENERGY
 ONE N CENTRAL AVE
 PHOENIX, AZ 85004 -4427
 Phone: 602-417-9200

Receipt

No: 4534214

Transaction #: 4655022	
Date of Transaction: 08/16/2019	
CUSTOMER:	
IVY MINERALS INC PO BOX 1408 BEAUFORT,SC 29901-1408 US	

LINE #	QTY	DESCRIPTION	REMARKS	UNIT PRICE	TOTAL
1	1.00	LOCATABLE MINERALS / MINING CLAIMS-NOT NEW-UNADJUD,ONE AUTH NO. ONLY / MINING CLAIM MONEY RECEIVED CASES: AMC421253/\$7095.00	2020 MAINT/43	- n/a -	7095.00
TOTAL:					\$7,095.00

PAYMENT INFORMATION					
1	AMOUNT:	7095.00	POSTMARKED:	N/A	
	TYPE:	CHECK	RECEIVED:	08/16/2019	
	CHECK NO:	3886			
	NAME:	IVY MINERALS INC PO BOX 1408 BEAUFORT SC 29901-1408 US			

REMARKS

This receipt was generated by the automated BLM Collections and Billing System and is a paper representation of a portion of the official electronic record contained therein.

Ivy Minerals Inc.
P.O. Box 2532
Boise, Idaho 83701

May 26, 2020

Conway G. Ivy
President

Reann Myers
U. S. Bureau of Land Management
1 North Central Avenue, Suite 800
Phoenix, Arizona 85004

Re: Refund for Claim Fees paid on Claims Withdrawn from Mineral Entry
AMC452859, AMC452861 through AMC452877
Named TK106 and TK108 through TK124

RECEIVED
BLM ARIZONA
2020 JUN - 1 P 12: 25
PHOENIX, ARIZONA

Dear Reann:

On April 28 Ivy Minerals Inc received a letter dated April 17, 2020 from the Bureau of Land Management indicating the above referenced claims were null and void because the lands had been withdrawn from mineral entry. (A copy is attached). In a follow up conversation with Ivy Minerals representative, Nyal Niemuth, you graciously not only provided information concerning the withdrawal and the potential leasing of the land, but also provided a form for applying for a refund of the fees Ivy Minerals had paid the BLM for these claims. I have enclosed the form with the request that a check be issued to Ivy Minerals Inc rather than through an ACH transfer.

I have also enclosed copies of receipts for the fee payments Ivy Minerals has made which are summarized as follows;

February 1, 2019 filing fees for 31 claims in the amount of \$6,572 (or \$212/claim) which include the filing fees paid for 18 claims that were declared null and void. The fees prorated to the null and void claims is thus $\$212 \times 18 = \$3,816$. A copy of the receipt is attached.

August 16, 2019 Ivy Minerals paid the 2020 Maintenance Fees for 43 claims in the amount of \$7,095 (or \$165/claim) which included the 18 claims declared null and void. The fees prorated to the null and void claims is thus $\$165 \times 18 = \$2,970$. A copy of the receipt is attached.

Reann Myers
U. S. Bureau of Land Management
May 26, 2020

As a result, the total refund of fees paid for the 18 claims declared null and void should be the sum of \$3,816 and \$2,970 or \$6,786.

As indicated earlier, I prefer the refund be in the form of a check mailed to the following address:

Conway G. Ivy
Ivy Minerals Inc.
P. O. Box 1408
Beaufort, SC 29902

Should you have any questions please do not hesitate calling me at 440-796-7503.

Thank you for your help.

Sincerely,

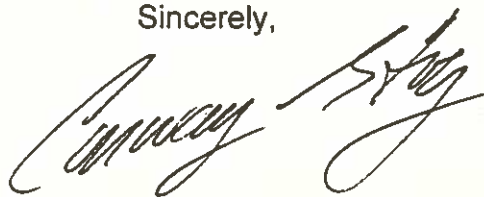

PHOENIX, ARIZONA

2020 JUN - 1 P 12: 25

RECEIVED
BLM AZ STATE OFFICE



United States Department of the Interior



BUREAU OF LAND MANAGEMENT

Arizona State Office

One North Central Avenue, Suite 800

Phoenix, Arizona 85004-4427

www.blm.gov/az/

APR 17 2020

In Reply Refer To:
3800 (9200) RM
AMC452854

CERTIFIED MAIL - RETURN RECEIPT REQUESTED No. 9214 8901 9403 8310 9831 49

DECISION

IVY MINERALS INC
PO BOX 1408
BEAUFORT, SC 29901-1408

:
:
:
:

This Decision Affects the Claim(s)
Shown in the Block Below.

AMC452859, AMC452861 - AMC452877
TK 106, TK 108 - TK 124

Mining Claim(s) Declared Null and Void

Pursuant to Title 43 Code of Federal Regulations (CFR) 3832.1, this office received your notice(s) of location for recording mining claims. In accordance with 43 CFR 3833.91, the claim(s) listed above is/are hereby declared null and void ab initio for the reason indicated below. A copy of the Master Title Plat is enclosed for your convenience, if applicable.

The claims are located on land where the subsurface estate was acquired, AZA23700-23, April 22, 1991, and is therefore not open to location.

This decision does not relieve you of the liability for reclamation of all areas disturbed by your activities on land encompassed by your mining claim(s) and/or site(s). After you complete the reclamation, you must notify the authorized officer of the appropriate surface managing agency so that the authorized officer may conduct a final site inspection and determine whether you may be released from liability. If you fail to reclaim the land to the satisfaction of the authorized officer, the surface management agency may cite you for noncompliance under its surface management regulations.

For land administered by the Bureau of Land Management (BLM), if you fail to reclaim the land to the satisfaction of the authorized officer as required in 43 CFR Subpart 3809, the BLM will issue an order of noncompliance under 43 CFR 3809.601(a). If you fail to comply with the noncompliance order, the BLM may take further action under 43 CFR 3809.604. Failure to conduct reclamation is a prohibited act that may subject you to criminal penalties. See 43 CFR 3809.605(h) and

RECEIVED
BLM AZ STATE OFFICE
2020 JUN - 1 P 12:25
PHOENIX, ARIZONA

43 CFR 3809.700. If your occupancy has been terminated and you fail to remove structures, material, and equipment, and any personal property in accordance with the regulations in 43 CFR 3715.5-1, the BLM may dispose of the property. In accordance with 43 CFR 3715.5-2, you will remain liable for the costs the BLM incurs in removing and disposing of the property.

Appeal Procedures

This decision may be appealed to the Interior Board of Land Appeals, Office of the Secretary, in accordance with the regulations contained in 43 CFR, Part 4 and the enclosed Form 1842-1. If an appeal is taken, your notice of appeal must be filed in this office (at the above address) within 30 days from receipt of this decision. The appellant has the burden of showing that the decision appealed from is in error.

If you wish to file a petition pursuant to regulation 43 CFR 4.21 (58 FR 4939, January 19, 1993), for a stay of the effectiveness of this decision during the time that your appeal is being reviewed by the Board, the petition for a stay must accompany your notice of appeal. A petition for a stay is required to show sufficient justification based on the standards listed below. Copies of the notice of appeal and petition for a stay must also be submitted to each party named in this decision and to the Interior Board of Land Appeals and to the appropriate Office of the Solicitor (see 43 CFR 4.413) at the same time the original documents are filed with this office. If you request a stay, you have the burden of proof to demonstrate that a stay should be granted.

Standards for Obtaining a Stay

Except as otherwise provided by law or other pertinent regulation, a petition for a stay of a decision pending appeal shall show sufficient justification based on the following standards:

- (1) The relative harm to the parties if the stay is granted or denied,
- (2) The likelihood of the appellant's success on the merits,
- (3) The likelihood of immediate and irreparable harm if the stay is not granted, and
- (4) Whether the public interest favors granting the stay.

If additional information is required, please contact RéAnn Myers at 602-417-9413. Please include your AMC serial number(s) on all correspondence.

Elena Fink

Elena Fink
Deputy State Director
Lands, Minerals and Energy Division

Enclosure(s)

RECEIVED
 BLM AZ STATE OFFICE
 2020 JUN - 1 P 12: 25
 PHOENIX, ARIZONA

United States Department of the Interior
 Bureau of Land Management
 DIV OF LANDS, MINRLS & ENERGY
 ONE N CENTRAL AVE
 PHOENIX, AZ 85004 -4427
 Phone: 602-417-9200

Receipt	
No:	4534214

Transaction #: 4655022
 Date of Transaction: 08/16/2019

CUSTOMER:

IVY MINERALS INC
 PO BOX 1408
 BEAUFORT, SC 29901-1408 US

LINE #	QTY	DESCRIPTION	REMARKS	UNIT PRICE	TOTAL
1	1.00	LOCATABLE MINERALS / MINING CLAIMS- NOT NEW-UNADJUD, ONE AUTH NO. ONLY / MINING CLAIM MONEY RECEIVED CASES: AMC421253/\$7095.00	2020 MAINT/43	- n/a -	7095.00
TOTAL:					\$7,095.00

PAYMENT INFORMATION

1	AMOUNT:	7095.00	POSTMARKED:	N/A
	TYPE:	CHECK	RECEIVED:	08/16/2019
	CHECK NO:	3886		
	NAME:	IVY MINERALS INC PO BOX 1408 BEAUFORT SC 29901-1408 US		

REMARKS

This receipt was generated by the automated BLM Collections and Billing System and is a paper representation of a portion of the official electronic record contained therein.

RECEIVED
 BLM AZ STATE OFFICE
 2020 JUN - 1 P 12: 20
 PHOENIX, ARIZONA

UNITED STATES BUREAU OF LAND MANAGEMENT
CLAIM MAINTENANCE FEES

August 8, 2019

Enclosed are claim maintenance fees in the amount of \$4,125.00 [\$165.00 per claim] for the Claims listed below

<u>No.</u>	<u>AMC NUMBER</u>	<u>CLAIM NAME</u>
1.	452854	TK 101
2.	452855	TK 102
3.	452856	TK 103
4.	452857	TK 104
5.	452858	TK 105
6.	452859	TK 106
7.	452860	TK 107
8.	452861	TK 108
9.	452862	TK 109
10.	452863	TK 110
11.	452864	TK 111
12.	452865	TK 112
13.	452866	TK 113
14.	452867	TK 114
15.	452868	TK 115
16.	452869	TK 116
17.	452870	TK 117
18.	452871	TK 118
19.	452972	TK 119
20.	452873	TK 120
21.	452874	TK 121
22.	452875	TK 122
23.	452876	TK 123
24.	452877	TK 124
25.	452878	TK 125

PHOENIX, ARIZONA

2019 AUG 12 P 2: 58

RECEIVED
BLM AZ STATE OFFICE

Located in T11N, R2E, Section 6, 7, 18 and 19; T11N, R1E, Section 1 and recorded in the records of Yavapai County, Arizona in 2019-0004187 through 2019-0004211 for the benefit of Ivy Minerals Inc. and Searchlight Exploration, LLC

Submitted by:

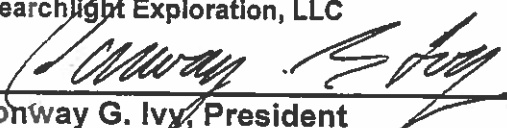
Conway G. Ivy, President
Ivy Minerals Inc.
P.O. Box 2532
Boise, Idaho 83701
440 - 796 - 7503 [telephone]

Page 3 of 4

PHOENIX, ARIZONA

2020 JUN - 1 P 12: 26

RECEIVED
BLM AZ STATE OFFICE

UNITED STATES BUREAU OF LAND MANAGEMENT
CLAIM MAINTENANCE FEES
August 8, 2019

Enclosed are claim maintenance fees in the amount of \$990.00 [\$165.00 per claim] for the Claims listed below:

<u>No.</u>	<u>AMC NUMBER</u>	<u>CLAIM NAME</u>
1.	452879	TK 126
2.	452880	TK 127
3.	452881	TK 128
4.	452882	TK 129
5.	452883	TK 130
6.	452884	TK 131

Located in T11N, R1E, Section 1 and recorded in the records of Yavapai County, Arizona in 2019-0004212 through 2019-0004217 for the benefit of Ivy Minerals Inc. and Searchlight Exploration, LLC

Submitted by:

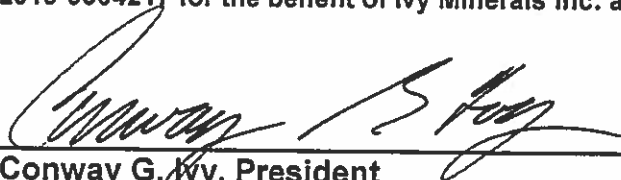

Conway G. Ivy, President
Ivy Minerals Inc.
P.O. Box 2532
Boise, Idaho 83701
440 - 796 - 7503 [telephone]

RECEIVED
BLM AZ STATE OFFICE
2020 JUN - 1 P 12: 26
PHOENIX, ARIZONA

RECEIVED
BLM AZ STATE OFFICE
2019 AUG 12 P 2: 54
PHOENIX, ARIZONA

Ivy Minerals Inc.
P.O. Box 2532
Boise, Idaho 83701

August 8, 2019

Federal Express

United States Bureau of Land Management
Suite 800
One North Central Avenue
Phoenix, Arizona 85004-4427

Re: Maintenance Fee Payment for Treasure King Extension #1 through #11
and Treasure King Extension Fraction Claims, Yavapai County, Arizona
BLM Serial #'s AMC # 421253 through AMC # 421264

Maintenance Fee Payment for TK 101 thru 131, Yavapai County, Arizona
BLM Serial #'s AMC # 452854 through AMC # 452884

Greetings:

Enclosed is a check in the amount of \$7,095.00 in payment of the maintenance fees due on or before September 1, 2019 for the above referenced unpatented lode mining claims. I have enclosed a self-addressed stamped envelope for returning the receipt.

Thank you very much for your help in this matter.

Sincerely,

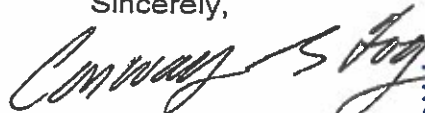

Conway G. Ivy
President

PHOENIX, ARIZONA

2019 AUG 12 P 2: 58

RECEIVED
BLM AZ STATE OFFICE

PHOENIX, ARIZONA

2020 JUN - 1 P 12: 26

RECEIVED
BLM AZ STATE OFFICE

UNITED STATES BUREAU OF LAND MANAGEMENT
CLAIM MAINTENANCE FEES
August 8, 2019

MAINTENANCE FEE COST SUMMARY
for
Ivy Minerals Inc.

<u>Page Number</u>	<u>Fee Amount</u>	<u># Claims</u>
1.	SUMMARY	
2.	\$ 1,980.00	12
3.	\$ 4,125.00	25
4.	\$ 990.00	06
Total (349 @\$155)	\$ 7,095.00	43

For the benefit of Ivy Minerals Inc and Searchlight Exploration LLC.

Submitted by:

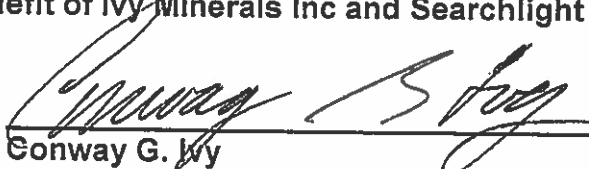
Conway G. Ivy
P.O. Box 2532
Boise, Idaho 83701
843-379-0316 [land] 440-796-7503 [cell]

Page 1 of 4

PHOENIX, ARIZONA

2020 JUN - 1 P 12: 26

RECEIVED
BLM AZ STATE OFFICE

PHOENIX, ARIZONA

2019 AUG 12 P 2: 58

RECEIVED
BLM AZ STATE OFFICE

United States Department of the Interior
Bureau of Land Management
 DIV OF LANDS, MINRLS & ENERGY
 ONE N CENTRAL AVE
 PHOENIX, AZ 85004 -4427
 Phone: 602-417-9200

Receipt

No: 4362443

Transaction #: 4479655	
Date of Transaction: 02/01/2019	
CUSTOMER:	
IVY MINERALS INC PO BOX 1408 BEAUFORT, SC 29901-1408 US	

LINE #	QTY	DESCRIPTION	REMARKS	UNIT PRICE	TOTAL
1	31.00	LOCATABLE MINERALS / MINING CLAIMS- NEW, UNADJUD, ONE OR MORE AUTH NOS / NEW MINING CLAIM PROCESSING FEE CASES: AMC452854/\$20.00, AMC452855/\$20.00, AMC452856/\$20.00, AMC452857/\$20.00, AMC452858/\$20.00, AMC452859/\$20.00, AMC452860/\$20.00, AMC452861/\$20.00, AMC452862/\$20.00, AMC452863/\$20.00, AMC452864/\$20.00, AMC452865/\$20.00, AMC452866/\$20.00, AMC452867/\$20.00, AMC452868/\$20.00, AMC452869/\$20.00, AMC452870/\$20.00, AMC452871/\$20.00, AMC452872/\$20.00, AMC452873/\$20.00, AMC452874/\$20.00, AMC452875/\$20.00, AMC452876/\$20.00, AMC452877/\$20.00, AMC452878/\$20.00, AMC452879/\$20.00, AMC452880/\$20.00, AMC452881/\$20.00, AMC452882/\$20.00, AMC452883/\$20.00, AMC452884/\$20.00		- n/a -	620.00
2	31.00	LOCATABLE MINERALS / MINING CLAIMS- NEW, UNADJUD, ONE OR MORE AUTH NOS / NEW MINING CLAIMS LOCATION FEE CASES: AMC452854/\$37.00, AMC452855/\$37.00, AMC452856/\$37.00, AMC452857/\$37.00, AMC452858/\$37.00, AMC452859/\$37.00, AMC452860/\$37.00, AMC452861/\$37.00, AMC452862/\$37.00, AMC452863/\$37.00, AMC452864/\$37.00, AMC452865/\$37.00, AMC452866/\$37.00, AMC452867/\$37.00,		- n/a -	1147.00

RECEIVED
 BLM AZ STATE OFFICE
 2010 JUN -1 P 2: 26
 PHOENIX, ARIZONA

February 1, 20119

Arizona State Office
Bureau of Land Management
One North Central Avenue
Phoenix, AZ 85004-4427

Attention Arizona State Office:

Attached to the notices described below is Ivy Minerals Inc. check #3767 in the amount of \$6,647 for the filing of :

Amendments to Five lode mining claims to correct their legal description. These are:

- Treasure King Extension 7 AMC 421260
- Treasure King Extension 8 AMC 421261
- Treasure King Extension 9 AMC 421262
- Treasure King Extension 10 AMC 421263
- Treasure King Extension 11 AMC 421264

And the filing of 31 new lode mining claims named in sequence TK 101 - TK131.

Best Regards,



Nyal Niemuth, Agent
Ivy Minerals Inc.
P.O. Box 1408
Beaufort, SC 29901

RECEIVED
BLM AZ STATE OFFICE
2020 JUN - 1 P 12: 26
PHOENIX, ARIZONA

RECEIVED
BLM AZ STATE OFFICE
2019 FEB - 1 A 9: 59
PHOENIX, ARIZONA

#4362366

United States Department of the Interior
Bureau of Land Management
 DIV OF LANDS, MINRLS & ENERGY
 ONE N CENTRAL AVE
 PHOENIX, AZ 85004 -4427
 Phone: 602-417-9200

Receipt

No: 4362366

Transaction #: 4479576	
Date of Transaction: 02/01/2019	
CUSTOMER:	
IVY MINERALS INC PO BOX 1408 BEAUFORT, SC 29901-1408 US	

LINE #	QTY	DESCRIPTION	REMARKS	UNIT PRICE	TOTAL
1	1.00	LOCATABLE MINERALS / MINING CLAIMS- NOT NEW-UNADJUD, ONE AUTH NO. ONLY / MINING CLAIM MONEY RECEIVED CASES: AMC421260/\$75.00	AMEND/5	- n/a -	75.00
TOTAL:					\$75.00

PAYMENT INFORMATION					
1	AMOUNT:	75.00	POSTMARKED:	N/A	
	TYPE:	CHECK	RECEIVED:	02/01/2019	
	CHECK NO:	3767			
	NAME:	IVY MINERALS INC PO BOX 1408 BEAUFORT SC 29901-1408 US			

REMARKS

This receipt was generated by the automated BLM Collections and Billing System and is a paper representation of a portion of the official electronic record contained therein.

RECEIVED
 BLM # 7 STAFF OFFICE
 2020 JUN - 1 P 12: 26
 PHOENIX, ARIZONA

DEPARTMENT OF THE INTERIOR
BUREAU OF LAND MANAGEMENT
CASE RECORDATION
(MASS) Serial Register Page

Run Date/Time: 2/1/2019 10:34 AM

Page 1 Of 5

01 11-18-1988;102STAT4571.
Case Type 213701: ACQ-AZ, ID CONS ACT 1988
Commodity 963: EXCLUSIVE
Case Disposition: AUTHORIZED

Total Acres:
36,822.550

Serial Number
AZA 02370023

Serial Number: AZA--- 02370023

Name & Address	Int Rel	% Interest
BLM AZ SO	1 N CENTRAL AVE STE 800 PHOENIX AZ 850044427	ADMIN MGT ENTITY 100.000000000

										Serial Number: AZA--- 02370023	
Mer	Twp	Rng	Sec	SType	Nr	Suff	Subdivision	District/	Field Office	County	Mgmt Agency
14	0090N	0020E	001	LOTS			1-4;	HASSAYAMPA	FO	YAVAPAI	BUREAU OF LAND MGMT
14	0090N	0020E	001	ALIQ			S2N2,S2;	HASSAYAMPA	FO	YAVAPAI	BUREAU OF LAND MGMT
14	0090N	0020E	002	ALIQ			S2N2,S2;	HASSAYAMPA	FO	YAVAPAI	BUREAU OF LAND MGMT
14	0090N	0020E	002	LOTS			1-4;	HASSAYAMPA	FO	YAVAPAI	BUREAU OF LAND MGMT
14	0090N	0020E	010	FF	1		E2 EXCEPT M&B;	HASSAYAMPA	FO	YAVAPAI	BUREAU OF LAND MGMT
14	0090N	0020E	011	ALIQ			ALL;	HASSAYAMPA	FO	YAVAPAI	BUREAU OF LAND MGMT
14	0090N	0020E	012	ALIQ			ALL;	HASSAYAMPA	FO	YAVAPAI	BUREAU OF LAND MGMT
14	0090N	0020E	013	ALIQ			NWNE,N2NW,SWNW;	HASSAYAMPA	FO	YAVAPAI	BUREAU OF LAND MGMT
14	0090N	0020E	013	ALIQ			NWNE,N2NW,SWNW;	HASSAYAMPA	FO	YAVAPAI	PRIVATE LANDS
14	0090N	0020E	014	ALIQ			E2,E2W2,W2NW,NWSW;	HASSAYAMPA	FO	YAVAPAI	BUREAU OF LAND MGMT
14	0090N	0020E	014	ALIQ			E2,E2W2,W2NW,NWSW;	HASSAYAMPA	FO	YAVAPAI	PRIVATE LANDS
14	0090N	0020E	023	ALIQ			ALL;	HASSAYAMPA	FO	YAVAPAI	BUREAU OF LAND MGMT
14	0090N	0020E	024	ALIQ			W2NE,NW,N2S2,SWSW, SESE;	HASSAYAMPA	FO	YAVAPAI	BUREAU OF LAND MGMT
14	0090N	0020E	024	ALIQ			W2NE,NW,N2S2,SWSW, SESE;	HASSAYAMPA	FO	YAVAPAI	PRIVATE LANDS
14	0090N	0020E	026	ALIQ			N2,SW,W2SE;	HASSAYAMPA	FO	YAVAPAI	BUREAU OF LAND MGMT
14	0092N	0020E	023	ALIQ			SE;	HASSAYAMPA	FO	YAVAPAI	BUREAU OF LAND MGMT
14	0092N	0020E	023	LOTS			3-4;	HASSAYAMPA	FO	YAVAPAI	BUREAU OF LAND MGMT
14	0092N	0020E	024	LOTS			1-3,5-7;	HASSAYAMPA	FO	YAVAPAI	BUREAU OF LAND MGMT
14	0092N	0020E	024	ALIQ			SW,SWSE;	HASSAYAMPA	FO	YAVAPAI	BUREAU OF LAND MGMT
14	0092N	0020E	025	ALIQ			ALL;	HASSAYAMPA	FO	YAVAPAI	BUREAU OF LAND MGMT
14	0092N	0020E	026	ALIQ			E2;	HASSAYAMPA	FO	YAVAPAI	BUREAU OF LAND MGMT
14	0092N	0020E	028	ALIQ			S2NE;	HASSAYAMPA	FO	YAVAPAI	BUREAU OF LAND MGMT
14	0092N	0020E	028	LOTS			1-2;	HASSAYAMPA	FO	YAVAPAI	BUREAU OF LAND MGMT
14	0092N	0020E	035	ALIQ			N2,N2S2,S2SW,SESE;	HASSAYAMPA	FO	YAVAPAI	PRIVATE LANDS
14	0092N	0020E	035	ALIQ			N2,N2S2,S2SW,SESE;	HASSAYAMPA	FO	YAVAPAI	BUREAU OF LAND MGMT
14	0092N	0020E	036	ALIQ			ALL;	HASSAYAMPA	FO	YAVAPAI	BUREAU OF LAND MGMT
14	0100N	0020E	012	LOTS			1-4;	HASSAYAMPA	FO	YAVAPAI	BUREAU OF LAND MGMT
14	0100N	0020E	012	ALIQ			W2E2,W2;	HASSAYAMPA	FO	YAVAPAI	BUREAU OF LAND MGMT
14	0100N	0020E	013	LOTS			1-4;	HASSAYAMPA	FO	YAVAPAI	BUREAU OF LAND MGMT

NO WARRANTY IS MADE BY BLM FOR USE OF THE DATA FOR PURPOSES NOT INTENDED BY BLM

**DEPARTMENT OF THE INTERIOR
BUREAU OF LAND MANAGEMENT
CASE RECORDATION
(MASS) Serial Register Page**

Run Date/Time: 2/1/2019 10:34 AM

Page 2 Of 5

Serial Number: AZA--- 02370023

Mer	Twp	Rng	Sec	SType	Nr	Suff	Subdivision	District/ Field Office	County	Mgmt Agency
14	0100N	0020E	013	ALIQ			W2E2,W2;	HASSAYAMPA FO	YAVAPAI	BUREAU OF LAND MGMT
14	0100N	0020E	015	ALIQ			S2;	HASSAYAMPA FO	YAVAPAI	BUREAU OF LAND MGMT
14	0100N	0020E	016	ALIQ			E2SW,SE;	HASSAYAMPA FO	YAVAPAI	BUREAU OF LAND MGMT
14	0100N	0020E	021	ALIQ			W2,SE;	HASSAYAMPA FO	YAVAPAI	BUREAU OF LAND MGMT
14	0100N	0020E	024	LOTS			1-4;	HASSAYAMPA FO	YAVAPAI	BUREAU OF LAND MGMT
14	0100N	0020E	024	ALIQ			W2E2,W2;	HASSAYAMPA FO	YAVAPAI	BUREAU OF LAND MGMT
14	0100N	0020E	025	LOTS			1-6;	HASSAYAMPA FO	YAVAPAI	BUREAU OF LAND MGMT
14	0100N	0020E	025	ALIQ			W2E2,NW,N2SW;	HASSAYAMPA FO	YAVAPAI	BUREAU OF LAND MGMT
14	0100N	0020E	028	ALIQ			W2W2;	HASSAYAMPA FO	YAVAPAI	BUREAU OF LAND MGMT
14	0100N	0020E	033	ALIQ			SWSW;	HASSAYAMPA FO	YAVAPAI	BUREAU OF LAND MGMT
14	0100N	0020E	035	ALIQ			E2;	HASSAYAMPA FO	YAVAPAI	BUREAU OF LAND MGMT
14	0100N	0020E	036	ALIQ			NWNE;	HASSAYAMPA FO	YAVAPAI	BUREAU OF LAND MGMT
14	0100N	0020E	036	LOTS			1-12;	HASSAYAMPA FO	YAVAPAI	BUREAU OF LAND MGMT
14	0110N	0020E	005	ALIQ			SWSW;	HASSAYAMPA FO	YAVAPAI	BUREAU OF LAND MGMT
14	0110N	0020E	005	LOTS			8;	HASSAYAMPA FO	YAVAPAI	BUREAU OF LAND MGMT
14	0110N	0020E	006	LOTS			5-7;	HASSAYAMPA FO	YAVAPAI	BUREAU OF LAND MGMT
14	0110N	0020E	007	LOTS			1-4;	HASSAYAMPA FO	YAVAPAI	BUREAU OF LAND MGMT
14	0110N	0020E	007	ALIQ			NENE,E2W2,SE;	HASSAYAMPA FO	YAVAPAI	BUREAU OF LAND MGMT
14	0110N	0020E	008	ALIQ	1		W2NENW,SENENW,W2NW,	HASSAYAMPA FO	YAVAPAI	BUREAU OF LAND MGMT
14	0110N	0020E	008	ALIQ	2		SENW; SW;	HASSAYAMPA FO	YAVAPAI	BUREAU OF LAND MGMT
14	0110N	0020E	008	ALIQ			S2NWNWNE,SWNWNNE, S2NENENW;	HASSAYAMPA FO	YAVAPAI	BUREAU OF LAND MGMT
14	0110N	0020E	017	ALIQ			W2;	HASSAYAMPA FO	YAVAPAI	BUREAU OF LAND MGMT
14	0110N	0020E	018	LOTS			1-4;	HASSAYAMPA FO	YAVAPAI	BUREAU OF LAND MGMT
14	0110N	0020E	018	FF	1		E2,E2W2, EXCEPT M&B;	HASSAYAMPA FO	YAVAPAI	BUREAU OF LAND MGMT
14	0110N	0020E	019	LOTS			1-14;	HASSAYAMPA FO	YAVAPAI	BUREAU OF LAND MGMT
14	0110N	0020E	019	ALIQ			E2SW,SE;	HASSAYAMPA FO	YAVAPAI	BUREAU OF LAND MGMT
14	0110N	0020E	020	ALIQ			S2NW,SW;	HASSAYAMPA FO	YAVAPAI	BUREAU OF LAND MGMT
14	0110N	0020E	020	LOTS			3-4;	HASSAYAMPA FO	YAVAPAI	BUREAU OF LAND MGMT
14	0110N	0020E	029	ALIQ			W2;	HASSAYAMPA FO	YAVAPAI	BUREAU OF LAND MGMT
14	0110N	0020E	030	LOTS			1;	HASSAYAMPA FO	YAVAPAI	BUREAU OF LAND MGMT
14	0110N	0020E	030	ALIQ			NE,NENW,NESE;	HASSAYAMPA FO	YAVAPAI	BUREAU OF LAND MGMT
14	0110N	0020E	032	ALIQ			ALL;	HASSAYAMPA FO	YAVAPAI	BUREAU OF LAND MGMT
14	0090N	0030E	003	LOTS			1-4;	HASSAYAMPA FO	YAVAPAI	BUREAU OF LAND MGMT
14	0090N	0030E	003	ALIQ			S2N2,S2;	HASSAYAMPA FO	YAVAPAI	BUREAU OF LAND MGMT
14	0090N	0030E	004	LOTS			1,2,4;	HASSAYAMPA FO	YAVAPAI	BUREAU OF LAND MGMT
14	0090N	0030E	004	ALIQ			S2N2,S2;	HASSAYAMPA FO	YAVAPAI	BUREAU OF LAND MGMT
14	0090N	0030E	005	ALIQ			S2N2,S2;	HASSAYAMPA FO	YAVAPAI	BUREAU OF LAND MGMT
14	0090N	0030E	005	LOTS			1-4;	HASSAYAMPA FO	YAVAPAI	BUREAU OF LAND MGMT
14	0090N	0030E	006	LOTS			1-7;	HASSAYAMPA FO	YAVAPAI	BUREAU OF LAND MGMT

NO WARRANTY IS MADE BY BLM FOR USE OF THE DATA FOR PURPOSES NOT INTENDED BY BLM

**DEPARTMENT OF THE INTERIOR
BUREAU OF LAND MANAGEMENT
CASE RECORDATION
(MASS) Serial Register Page**

Run Date/Time: 2/1/2019 10:34 AM

Page 3 Of 5

Serial Number: AZA--- 02370023

Mer	Twp	Rng	Sec	SType	Nr	Suff	Subdivision	District/ Field Office	County	Mgmt Agency
14	0090N	0030E	006	ALIQ			S2NE,SENW,E2SW,SE;	HASSAYAMPA FO	YAVAPAI	BUREAU OF LAND MGMT
14	0090N	0030E	007	LOTS			1-4;	HASSAYAMPA FO	YAVAPAI	BUREAU OF LAND MGMT
14	0090N	0030E	007	ALIQ			E2,E2W2;	HASSAYAMPA FO	YAVAPAI	BUREAU OF LAND MGMT
14	0090N	0030E	008	ALIQ			ALL;	HASSAYAMPA FO	YAVAPAI	BUREAU OF LAND MGMT
14	0090N	0030E	009	ALIQ			E2,W2NW,SW;	HASSAYAMPA FO	YAVAPAI	BUREAU OF LAND MGMT
14	0090N	0030E	017	ALIQ			ALL;	HASSAYAMPA FO	YAVAPAI	BUREAU OF LAND MGMT
14	0090N	0030E	018	ALIQ			E2,SESW;	HASSAYAMPA FO	YAVAPAI	BUREAU OF LAND MGMT
14	0090N	0030E	018	LOTS			1,4;	HASSAYAMPA FO	YAVAPAI	BUREAU OF LAND MGMT
14	0090N	0030E	019	LOTS			3-4;	HASSAYAMPA FO	YAVAPAI	BUREAU OF LAND MGMT
14	0090N	0030E	019	ALIQ			E2,E2W2;	HASSAYAMPA FO	YAVAPAI	BUREAU OF LAND MGMT
14	0090N	0030E	020	ALIQ			NENE,W2E2,W2,E2SE;	HASSAYAMPA FO	YAVAPAI	BUREAU OF LAND MGMT
14	0092N	0030E	019	ALIQ			E2SW,SE;	HASSAYAMPA FO	YAVAPAI	BUREAU OF LAND MGMT
14	0092N	0030E	019	LOTS			1-6;	HASSAYAMPA FO	YAVAPAI	BUREAU OF LAND MGMT
14	0092N	0030E	022	LOTS			1-4;	HASSAYAMPA FO	YAVAPAI	BUREAU OF LAND MGMT
14	0092N	0030E	022	ALIQ			S2;	HASSAYAMPA FO	YAVAPAI	BUREAU OF LAND MGMT
14	0092N	0030E	027	ALIQ			ALL;	HASSAYAMPA FO	YAVAPAI	BUREAU OF LAND MGMT
14	0092N	0030E	028	ALIQ			ALL;	HASSAYAMPA FO	YAVAPAI	BUREAU OF LAND MGMT
14	0092N	0030E	029	ALIQ			ALL;	HASSAYAMPA FO	YAVAPAI	BUREAU OF LAND MGMT
14	0092N	0030E	031	LOTS			1-4;	HASSAYAMPA FO	YAVAPAI	BUREAU OF LAND MGMT
14	0092N	0030E	031	ALIQ			E2,E2W2;	HASSAYAMPA FO	YAVAPAI	BUREAU OF LAND MGMT
14	0092N	0030E	032	ALIQ			ALL;	HASSAYAMPA FO	YAVAPAI	BUREAU OF LAND MGMT
14	0092N	0030E	033	ALIQ			ALL;	HASSAYAMPA FO	YAVAPAI	BUREAU OF LAND MGMT
14	0092N	0030E	034	ALIQ			ALL;	HASSAYAMPA FO	YAVAPAI	BUREAU OF LAND MGMT
14	0100N	0030E	036	ALIQ			E2,SESW;	HASSAYAMPA FO	YAVAPAI	BUREAU OF LAND MGMT
14	0110N	0030E	003	LOTS			5-6;	HASSAYAMPA FO	YAVAPAI	BUREAU OF LAND MGMT
14	0110N	0030E	004	LOTS			1-2,4-5,7-16;	HASSAYAMPA FO	YAVAPAI	BUREAU OF LAND MGMT
14	0110N	0030E	005	LOTS			1-4;	HASSAYAMPA FO	YAVAPAI	BUREAU OF LAND MGMT
14	0110N	0030E	005	ALIQ			S2N2,SW,SESE;	HASSAYAMPA FO	YAVAPAI	BUREAU OF LAND MGMT
14	0110N	0030E	007	LOTS			1-2;	HASSAYAMPA FO	YAVAPAI	BUREAU OF LAND MGMT
14	0110N	0030E	007	ALIQ			E2,E2NW;	HASSAYAMPA FO	YAVAPAI	BUREAU OF LAND MGMT
14	0110N	0030E	008	ALIQ			NENE,S2NE,W2,SE;	HASSAYAMPA FO	YAVAPAI	BUREAU OF LAND MGMT
14	0110N	0030E	009	LOTS			1-16;	HASSAYAMPA FO	YAVAPAI	BUREAU OF LAND MGMT
14	0110N	0030E	010	ALIQ			SENW,E2SW;	HASSAYAMPA FO	YAVAPAI	BUREAU OF LAND MGMT
14	0110N	0030E	010	LOTS			3-4;	HASSAYAMPA FO	YAVAPAI	BUREAU OF LAND MGMT
14	0110N	0030E	011	ALIQ			N2NE,SWNE,SENW,NESW;	HASSAYAMPA FO	YAVAPAI	BUREAU OF LAND MGMT
14	0110N	0030E	012	ALIQ			SENW,SW,W2SE;	HASSAYAMPA FO	YAVAPAI	BUREAU OF LAND MGMT
14	0110N	0030E	012	LOTS			3-4;	HASSAYAMPA FO	YAVAPAI	BUREAU OF LAND MGMT
14	0110N	0030E	015	LOTS			1-4;	HASSAYAMPA FO	YAVAPAI	BUREAU OF LAND MGMT
14	0110N	0030E	015	ALIQ			E2W2,SE;	HASSAYAMPA FO	YAVAPAI	BUREAU OF LAND MGMT

NO WARRANTY IS MADE BY BLM FOR USE OF THE DATA FOR PURPOSES NOT INTENDED BY BLM

DEPARTMENT OF THE INTERIOR
BUREAU OF LAND MANAGEMENT
CASE RECORDATION
(MASS) Serial Register Page

Run Date/Time: 2/1/2019 10:34 AM

Page 4 Of 5

Serial Number: AZA--- 02370023

Mer	Twp	Rng	Sec	SType	Nr	Suff	Subdivision	District/ Field Office	County	Mgmt Agency
14	0110N	0030E	016	LOTS			1-16;	HASSAYAMPA FO	YAVAPAI	BUREAU OF LAND MGMT
14	0110N	0030E	017	ALIQ			N2;	HASSAYAMPA FO	YAVAPAI	PRIVATE LANDS
14	0110N	0030E	020	LOTS			1-12,15-16;	HASSAYAMPA FO	YAVAPAI	BUREAU OF LAND MGMT
14	0110N	0030E	021	LOTS			11-14;	HASSAYAMPA FO	YAVAPAI	BUREAU OF LAND MGMT
14	0110N	0030E	022	ALIQ			E2,E2W2;	HASSAYAMPA FO	YAVAPAI	BUREAU OF LAND MGMT
14	0110N	0030E	022	LOTS			1-4;	HASSAYAMPA FO	YAVAPAI	BUREAU OF LAND MGMT
14	0110N	0030E	024	ALIQ			SW,W2SE;	HASSAYAMPA FO	YAVAPAI	BUREAU OF LAND MGMT
14	0110N	0030E	024	LOTS			3-4;	HASSAYAMPA FO	YAVAPAI	BUREAU OF LAND MGMT
14	0110N	0030E	027	LOTS			1-2;	HASSAYAMPA FO	YAVAPAI	BUREAU OF LAND MGMT
14	0110N	0030E	027	ALIQ			NE,E2NW;	HASSAYAMPA FO	YAVAPAI	BUREAU OF LAND MGMT
14	0110N	0030E	028	ALIQ			NWNE,E2NW;	HASSAYAMPA FO	YAVAPAI	BUREAU OF LAND MGMT
14	0110N	0030E	028	ALIQ			NWNE,E2NW;	HASSAYAMPA FO	YAVAPAI	PRIVATE LANDS
14	0110N	0030E	029	ALIQ			N2NE,S2N2;	HASSAYAMPA FO	YAVAPAI	BUREAU OF LAND MGMT

Relinquished/Withdrawn Lands

Serial Number: AZA--- 02370023

Act Date	Act Code	Action Txt	Action Remarks	Pending Off
11/18/1988	387	CASE ESTABLISHED		
11/18/1988	500	GEOGRAPHIC NAME	BLACK CANYON II	
11/18/1988	542	SUPPLEMENTAL USE/PURPOSE	077;	
11/18/1988	545	SUBACTIVITY CODE	3100;	
11/18/1988	545	SUBACTIVITY CODE	4331;	
11/18/1988	545	SUBACTIVITY CODE	4333;	
11/18/1988	545	SUBACTIVITY CODE	4351;	
11/18/1988	545	SUBACTIVITY CODE	4352;	
02/08/1989	133	APPR-REAPPR RQSTD	ASLD CONTRACT	
06/20/1989	861	NORA ISSUED		
06/28/1989	610	PUBLISHED	54FR27214;	
07/20/1989	610	PUBLISHED	54FR30475;	
07/21/1989	610	PUBLISHED	54FR30503;	
07/24/1989	910	REPORT REQUESTED	CADASTRAL-SUPPL PLAT	
08/01/1989	669	LAND STATUS CHECKED		
08/04/1989	910	REPORT REQUESTED	CADASTRAL	
08/15/1989	911	REPORT RECEIVED	FROM CADASTRAL(2)	
09/07/1989	911	REPORT RECEIVED	CADASTRAL-SUPPL PLAT	
04/03/1990	132	APPRAISAL/REAPPR APPV	\$14960000;	

NO WARRANTY IS MADE BY BLM FOR USE OF THE DATA FOR PURPOSES NOT INTENDED BY BLM

DEPARTMENT OF THE INTERIOR
BUREAU OF LAND MANAGEMENT
CASE RECORDATION
(MASS) Serial Register Page

Run Date/Time: 2/1/2019 10:34 AM

Page 5 Of 5

Serial Number: AZA--- 02370023

Act Date	Act Code	Action Txt	Action Remarks	Pending Off
12/13/1990	068	CONTAMINANT SRVY APPV		
04/22/1991	865	TITLE ACCEPTED BY US		
04/22/1991	968	CASE ACTION COMPLETED		
10/08/1991	600	RECORDS NOTED		

Line Number	Remark Text	Serial Number: AZA--- 02370023
0001	PL 100-696 -SANTA RITA ACT 502A	
0002	THE US ACQUIRED THE SURFACE AND MINERALS BUT SOME	
0003	PARCELS THE US ALREADY OWNED THE MINERALS, SEE	
0004	JUDGMENT DATED 4/22/91	

NOTICE!!

These documents have been scanned!

Do not place un-scanned documents beneath this notice!

Do not remove this notice from this file!

GPO Jacket No. 560-102
Print Order 61540
Rise Business Services, LLC
Job=AZ15 5/21/2019



Box Number= AZ15074



Claim Begin-End: AMC452854-AMC452884

6 Location Notices-Amendments and Supporting Documents



AZ15074-4

AMC452850-AMC453499

MINING CLAIM STATUS REPORT

Data Entered: _____

2/7/2019

MTP Checked By: _____

GEO Checked By: _____

LEAD SERIAL NUMBER: _____

AMC

452854

thru

AMC

452884

NUMBER OF CLAIMS & TYPE:

- 3/ LODE
- _____ PLACER
- _____ ASSOCIATION PLACER
- _____ MILL SITE
- _____ TUNNEL SITE

CHARGES:

Processing Fee @ \$20 =	\$	<u>620</u>
Location Fee @ \$37 =	\$	<u>1,147</u>
Maintenance Fee @ \$155 =	\$	<u>4,805</u>
Add'l Maint Fee for Assoc Placer =	\$	_____
SUBTOTAL	\$	_____
Other Fees	\$	_____
Other Fees	\$	_____
TOTAL	\$	<u>6,572</u>

TOTAL ACREAGE: _____

(Placer Only)

Per Claim

NUMBER OF LOCATORS: _____

DOCUMENTS RECEIVED VIA:

accepted as mail

Over-the-Counter []

Mail []

TIMELY FILED: Yes [] No []

LEGAL DESCRIPTION:

T	<u>11N</u>	R	<u>2E</u>	SEC	<u>6, 7, 18, 19</u>
T	<u>11N</u>	R	<u>1E</u>	SEC	<u>7, 4</u>
T	_____	R	_____	SEC	_____
T	_____	R	_____	SEC	_____
T	_____	R	_____	SEC	_____

BLM [] FOREST SERVICE []

WILDERNESS AREA []

SUBJ TO PL 359: Yes [] No []

SPLIT ESTATE:

N/A [] SX [] PX [] OTHER []

SRHA [] Was proper Notice filed if located on SHRA Land? Yes [] No []

RECONVEYED MINERALS ON BLM LAND REQUIRE OPENING ORDER FROM 1944 TO 1993:

Open to Entry On _____ N/A []

COMMENTS/STATUS:

VOID [] PARTIALLY VOID [] PVT MINERALS [] WITHDRAWN LANDS []
OTHER []

Sec. 18, 19? STP is attached - true

[] Claimant acknowledges that portions of the following claim(s) site(s) may be void or voidable.

Printed Name of Claimant _____

Signature of Claimant _____

*****FINAL ADJUDICATION*****

DATE _____

INITIALS _____

AMC 452854

Return to:
Ivy Minerals Inc.
P.O. Box 1408
Beaufort, SC 29901



LOCATION NOTICE FOR LODE MINING CLAIM

Amendment BLM Serial # _____

NOTICE IS HEREBY GIVEN that the **TK 101**

lode mining claim has been located

by **Ivy Minerals Inc.** whose current mailing
address is **P.O. Box 1408, Beaufort, SC 29901 .**

The general course of this claim is **North - South** and it is situated in **Yavapai**
County, Arizona. This claim is **1500** feet in length and **600** feet in width.

20.66 Total Claim Acreage. This claim runs from the location monument on which this location notice
is posted on the centerline of the claim approximately **20** feet in a **South** direction to the

South end line and **1480** feet in a **North** direction to the **North** end line. This

claim is marked by six monuments, one at each corner and one at the center of each end line of the claim.

The location monument on which this notice is posted is situated within Section **6**, Township **11 North**,

Range **2 East**, Gila Salt River Base and Meridian, Arizona and this claim encompasses portions

of the following quarter section(s), section(s), Township(s) and Range(s) **NW1/4, SW1/4, Sec. 6, T11N, R2E**. Gila
Salt River Base and Meridian, Arizona.

The locality of this claim with reference to some natural object or permanent monument and additional information

(if any) concerning its locality are as follows **The northwest corner of the claim is 3720 feet north and 0 feet
east from the SW Corner of Section 6, T11N, R2E .**

DATED AND POSTED on the ground this **November 29, 2018**.

LOCATOR(s) AGENT

Print Name(s) **Nyal Niemuth**

Signature(s) *Nyal Niemuth*

RECEIVED
BLM AZ STATE OFFICE
2019 FEB - 1 A 10: 59
PHOENIX, ARIZONA
BLM
Date
Stamp

AM0452854

MINING CLAIM MAP TK Claims
 Lode (X) Placer () Millsite ()

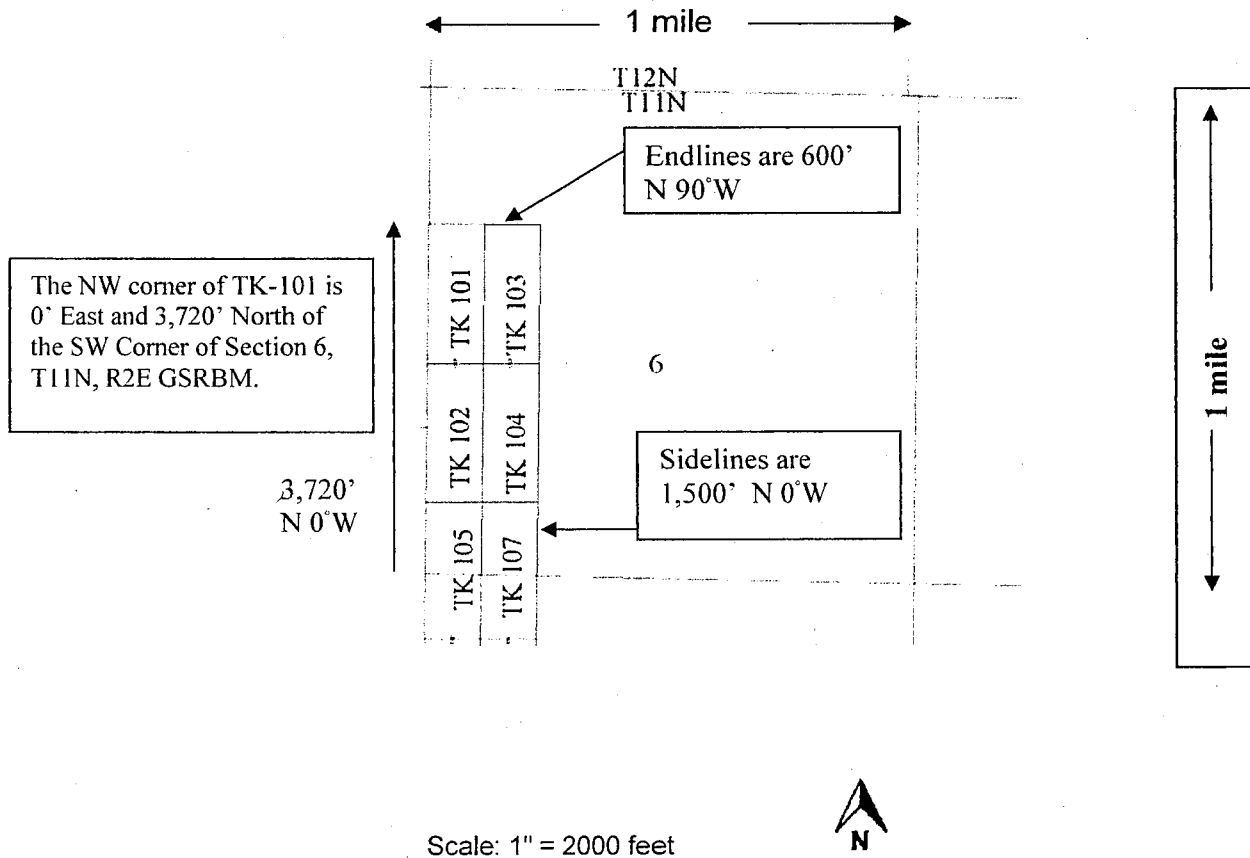

1. The above map depicts the **TK 101** mining claim, which is located in Section (s) **6**, Township **11 North**, Range **2 East**, Gila and Salt River Base and Meridian, **Yavapai** County, Arizona. Total claim acreage is **20.66**.
2. The type of corner and location monuments used are as follows: **1.5" x 1.5" x 5' wood posts with metal tags**.
3. The bearings and distances in degrees and feet between claim corners and to a public land survey monument are as depicted on the map.
4. If the claim is a placer or millsite claim with exterior limits conforming to legal subdivisions of the public survey, provide a legal description of the claim _____
5. All claims are 1,500' in length and 600' in width. Location monuments are located on the center line of the claim.

Form MCF100a
 Revised July 2014

This form is available from the **Arizona Geology Survey** and may be reproduced.

Return to:
Ivy Minerals Inc.
P.O. Box 1408
Beaufort, SC 29901



LOCATION NOTICE FOR LODE MINING CLAIM

Amendment BLM Serial # _____

NOTICE IS HEREBY GIVEN that the **TK 102**

lode mining claim has been located
by **Ivy Minerals Inc.** whose current mailing
address is **P.O. Box 1408, Beaufort, SC 29901**.

BLM Date Stamp	2019 FEB - 1 A 10: 59	RECEIVED
	PHOENIX, ARIZONA	BLM AZ STATE OFFICE

The general course of this claim is **North - South** and it is situated in **Yavapai**
County, Arizona. This claim is **1500** feet in length and **600** feet in width.

20.66 Total Claim Acreage. This claim runs from the location monument on which this location notice
is posted on the centerline of the claim approximately **20** feet in a **North** direction to the
North end line and **1480** feet in a **South** direction to the **South** end line. This
claim is marked by six monuments, one at each corner and one at the center of each end line of the claim.

The location monument on which this notice is posted is situated within Section **6**, Township **11 North**,
Range **2 East**, Gila Salt River Base and Meridian, Arizona and this claim encompasses portions
of the following quarter section(s), section(s), Township(s) and Range(s) **SW1/4, Sec. 6, T11, R2E**. Gila Salt
River Base and Meridian, Arizona.

The locality of this claim with reference to some natural object or permanent monument and additional information
(if any) concerning its locality are as follows **The northwest corner of the claim is 2220 feet north and 0 feet
east from the SW Corner of Section 6, T11N, R2E**.

DATED AND POSTED on the ground this **November 29, 2018**.

LOCATOR(s) AGENT

Print Name(s) **Nyal Niemuth**

Signature(s) *Nyal Niemuth*

Form MCF100
Revised July 2014

AM0452850

MINING CLAIM MAP TK Claims

Lode (X) Placer () Millsite ()

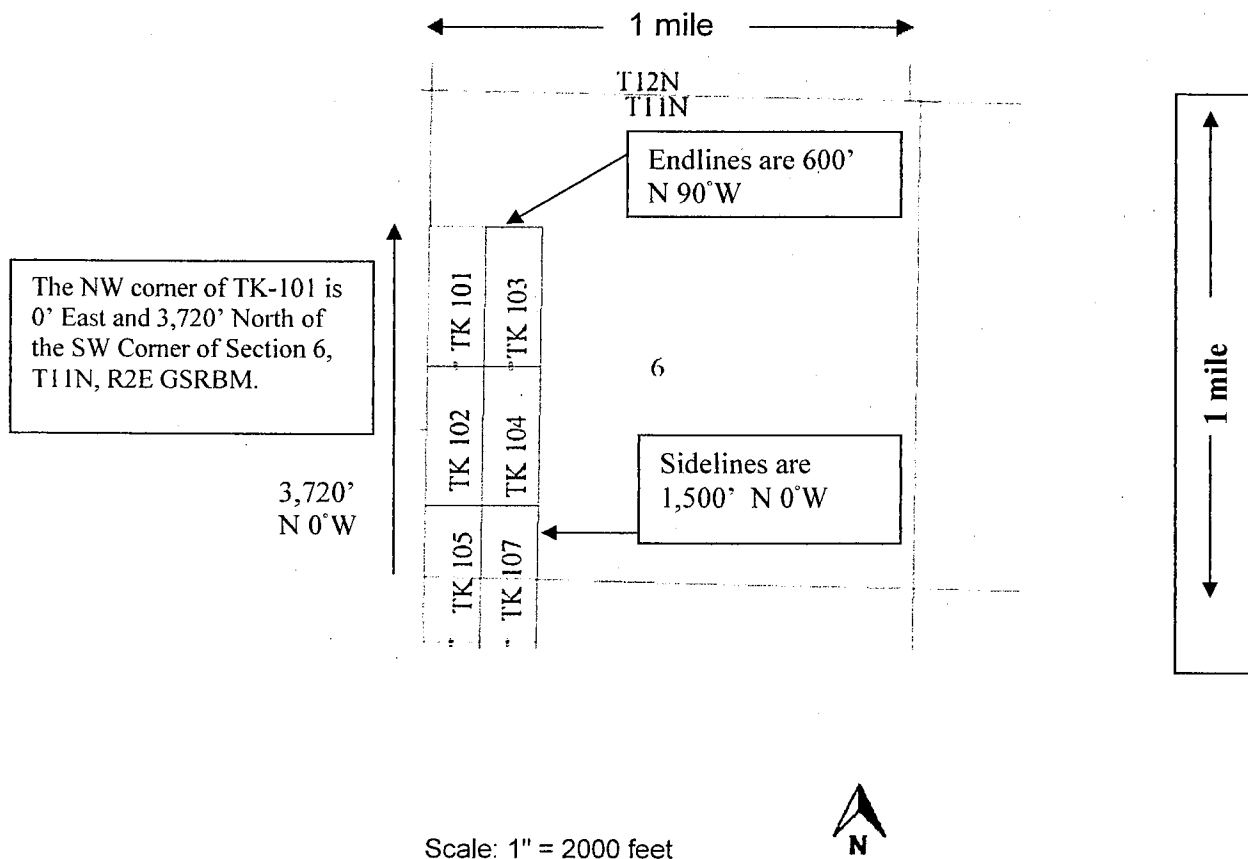

1. The above map depicts the **TK 102** mining claim, which is located in Section (s) **6**, Township **11 North**, Range **2 East**, Gila and Salt River Base and Meridian, **Yavapai** County, Arizona. Total claim acreage is **20.66**.
2. The type of corner and location monuments used are as follows: **1.5" x 1.5" x 5' wood posts with metal tags**.
3. The bearings and distances in degrees and feet between claim corners and to a public land survey monument are as depicted on the map.
4. If the claim is a placer or millsite claim with exterior limits conforming to legal subdivisions of the public survey, provide a legal description of the claim _____
5. All claims are 1,500' in length and 600' in width. Location monuments are located on the center line of the claim.

Form MCF100a
Revised July 2014

This form is available from the **Arizona Geology Survey** and may be reproduced.

Return to:
Ivy Minerals Inc.
P.O. Box 1408
Beaufort, SC 29901



LOCATION NOTICE FOR LODE MINING CLAIM

Amendment BLM Serial # _____

NOTICE IS HEREBY GIVEN that the **TK 103**

lode mining claim has been located

by **Ivy Minerals Inc.** whose current mailing address is **P.O. Box 1408, Beaufort, SC 29901**.

The general course of this claim is **North - South** and it is situated in **Yavapai** County, Arizona. This claim is **1500** feet in length and **600** feet in width.

20.66 Total Claim Acreage. This claim runs from the location monument on which this location notice is posted on the centerline of the claim approximately **20** feet in a **South** direction to the

South end line and **1480** feet in a **North** direction to the **North** end line. This

claim is marked by six monuments, one at each corner and one at the center of each end line of the claim.

The location monument on which this notice is posted is situated within Section **6**, Township **11 North**,

Range **2 East**, Gila Salt River Base and Meridian, Arizona and this claim encompasses portions

of the following quarter section(s), section(s), Township(s) and Range(s) **NW1/4, SW1/4, Sec. 6, T11N, R2E**. Gila Salt River Base and Meridian, Arizona.

The locality of this claim with reference to some natural object or permanent monument and additional information (if any) concerning its locality are as follows **The northwest corner of the claim is 3720 feet north and 600 feet east from the SW Corner of Section 6, T11N, R2E**.

DATED AND POSTED on the ground this **November 29, 2018**.

LOCATOR(s) AGENT

Print Name(s) **Nyal Niemuth**

Signature(s) *Nyal Niemuth*

RECEIVED	2019 FEB - 1 A 10: 59	BLM AZ STATE OFFICE
BLM	Date	PHOENIX, ARIZONA
Stamp		

AM0452856

MINING CLAIM MAP TK Claims
 Lode (X) Placer () Millsite ()

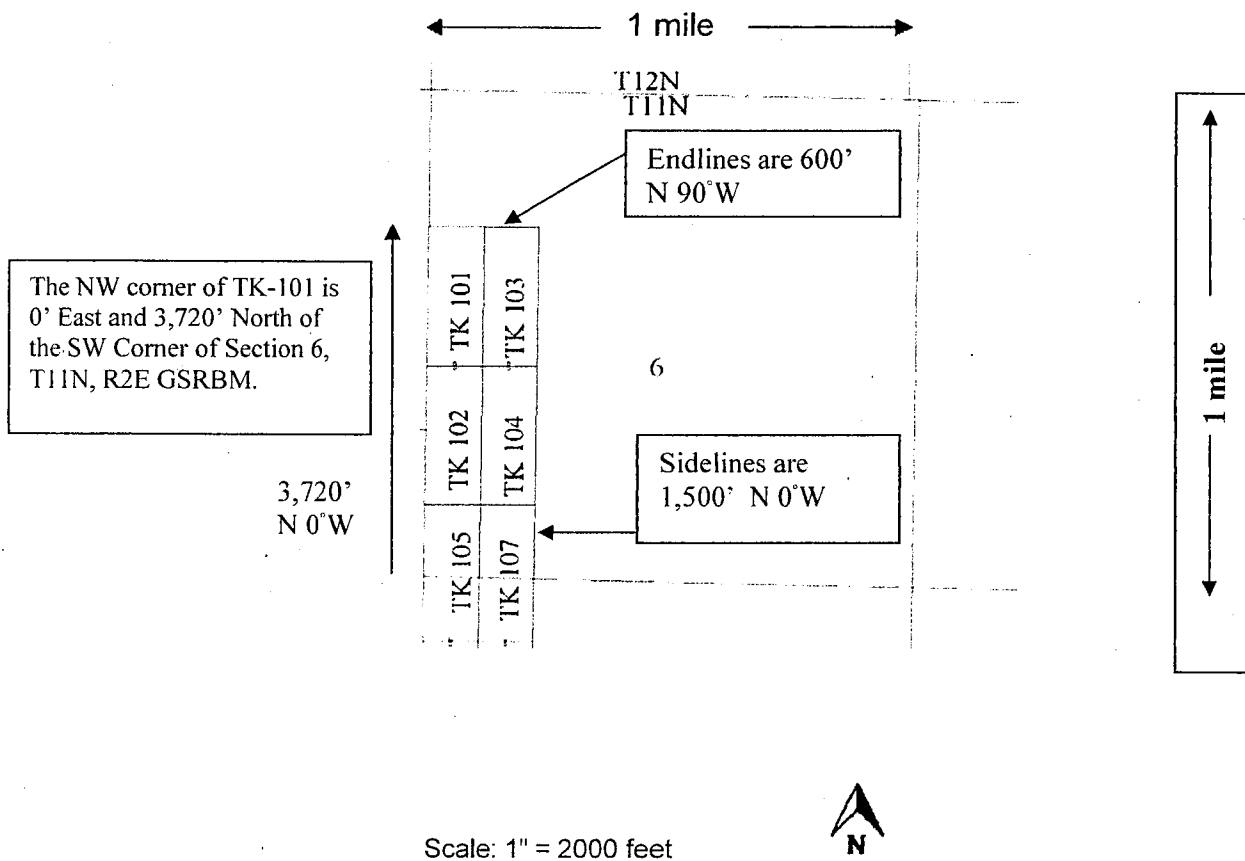

1. The above map depicts the **TK 103** mining claim, which is located in Section (s) **6**, Township **11 North**, Range **2 East**, Gila and Salt River Base and Meridian, **Yavapai** County, Arizona. Total claim acreage is **20.66**.
2. The type of corner and location monuments used are as follows: **1.5" x 1.5" x 5' wood posts with metal tags**.
3. The bearings and distances in degrees and feet between claim corners and to a public land survey monument are as depicted on the map.
4. If the claim is a placer or millsite claim with exterior limits conforming to legal subdivisions of the public survey, provide a legal description of the claim _____
5. All claims are 1,500' in length and 600' in width. Location monuments are located on the center line of the claim.

Form MCF100a
 Revised July 2014

This form is available from the **Arizona Geology Survey** and may be reproduced.

Return to:
Ivy Minerals Inc.
P.O. Box 1408
Beaufort, SC 29901



LOCATION NOTICE FOR LODE MINING CLAIM

Amendment BLM Serial # _____

NOTICE IS HEREBY GIVEN that the **TK 104**

lode mining claim has been located
by **Ivy Minerals Inc.** whose current mailing
address is **P.O. Box 1408, Beaufort, SC 29901 .**

The general course of this claim is **North - South** and it is situated in **Yavapai**
County, Arizona. This claim is **1500** feet in length and **600** feet in width.

20.66 Total Claim Acreage. This claim runs from the location monument on which this location notice
is posted on the centerline of the claim approximately **20** feet in a **North** direction to the

North end line and **1480** feet in a **South** direction to the **South** end line. This
claim is marked by six monuments, one at each corner and one at the center of each end line of the claim.

The location monument on which this notice is posted is situated within Section **6**, Township **11 North**,
Range **2 East**, Gila Salt River Base and Meridian, Arizona and this claim encompasses portions
of the following quarter section(s), section(s), Township(s) and Range(s) **SW1/4, Sec. 6, T11, R2E**. Gila Salt
River Base and Meridian, Arizona.

The locality of this claim with reference to some natural object or permanent monument and additional information
(if any) concerning its locality are as follows **The northwest corner of the claim is 2220 feet north and 600 feet**
east from the SW Corner of Section 6, T11N, R2E .

DATED AND POSTED on the ground this **November 29, 2018**.

___ LOCATOR(s) AGENT

Print Name(s) **Nyal Niemuth**

Signature(s) *Nyal Niemuth*

RECEIVED
BLM AZ STATE OFFICE
2019 FEB - 1 A 10: 59
PHOENIX, ARIZONA
BLM
Date
Stamp

AM04528571

MINING CLAIM MAP TK Claims
 Lode (X) Placer () Millsite ()

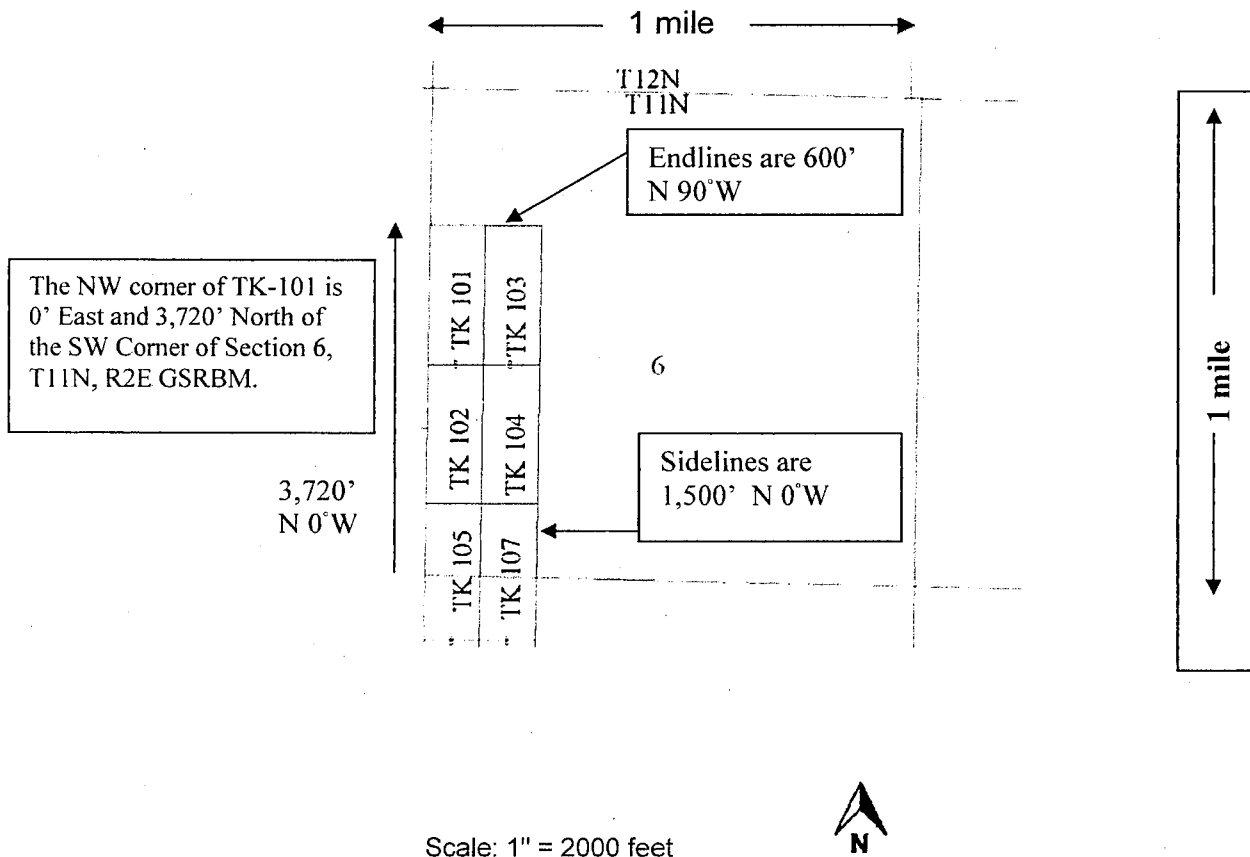

1. The above map depicts the **TK 104** mining claim, which is located in Section (s) **6**, Township **11 North**, Range **2 East**, Gila and Salt River Base and Meridian, **Yavapai** County, Arizona. Total claim acreage is **20.66**.
2. The type of corner and location monuments used are as follows: **1.5" x 1.5" x 5' wood posts with metal tags**.
3. The bearings and distances in degrees and feet between claim corners and to a public land survey monument are as depicted on the map.
4. If the claim is a placer or millsite claim with exterior limits conforming to legal subdivisions of the public survey, provide a legal description of the claim _____
5. All claims are 1,500' in length and 600' in width. Location monuments are located on the center line of the claim.

Form MCF100a
 Revised July 2014

This form is available from the **Arizona Geology Survey** and may be reproduced.

Return to:
Ivy Minerals Inc.
P.O. Box 1408
Beaufort, SC 29901



LOCATION NOTICE FOR LODE MINING CLAIM

Amendment BLM Serial # _____

NOTICE IS HEREBY GIVEN that the **TK 105**

lode mining claim has been located
by **Ivy Minerals Inc.** whose current mailing
address is **P.O. Box 1408, Beaufort, SC 29901**.

BLM Date Stamp	RECEIVED BLM AZ STATE OFFICE 2019 FEB - 1 A 10:59 PHOENIX, ARIZONA
----------------------	--

The general course of this claim is **North - South** and it is situated in **Yavapai**
County, Arizona. This claim is **1500** feet in length and **600** feet in width.

20.66 Total Claim Acreage. This claim runs from the location monument on which this location notice
is posted on the centerline of the claim approximately **20** feet in a **South** direction to the
South end line and **1480** feet in a **North** direction to the **North** end line. This
claim is marked by six monuments, one at each corner and one at the center of each end line of the claim.

The location monument on which this notice is posted is situated within Section **7**, Township **11 North**,
Range **2 East**, Gila Salt River Base and Meridian, Arizona and this claim encompasses portions
of the following quarter section(s), section(s), Township(s) and Range(s) **SW1/4, Sec. 6 and NW1/4, Sec. 7,**
T11N, R2E. Gila Salt River Base and Meridian, Arizona.

The locality of this claim with reference to some natural object or permanent monument and additional information
(if any) concerning its locality are as follows **The southwest corner of the claim is 4500 feet north and 0 feet**
east from the SW Corner of Section 7, T11N, R2E.

DATED AND POSTED on the ground this **November 27, 2018**.

LOCATOR(s) AGENT

Print Name(s) **Nyal Niemuth**

Signature(s) *Nyal Niemuth*

Form MCF100
Revised July 2014

AM0452858

MINING CLAIM MAP TK Claims
 Lode (X) Placer () Millsite ()

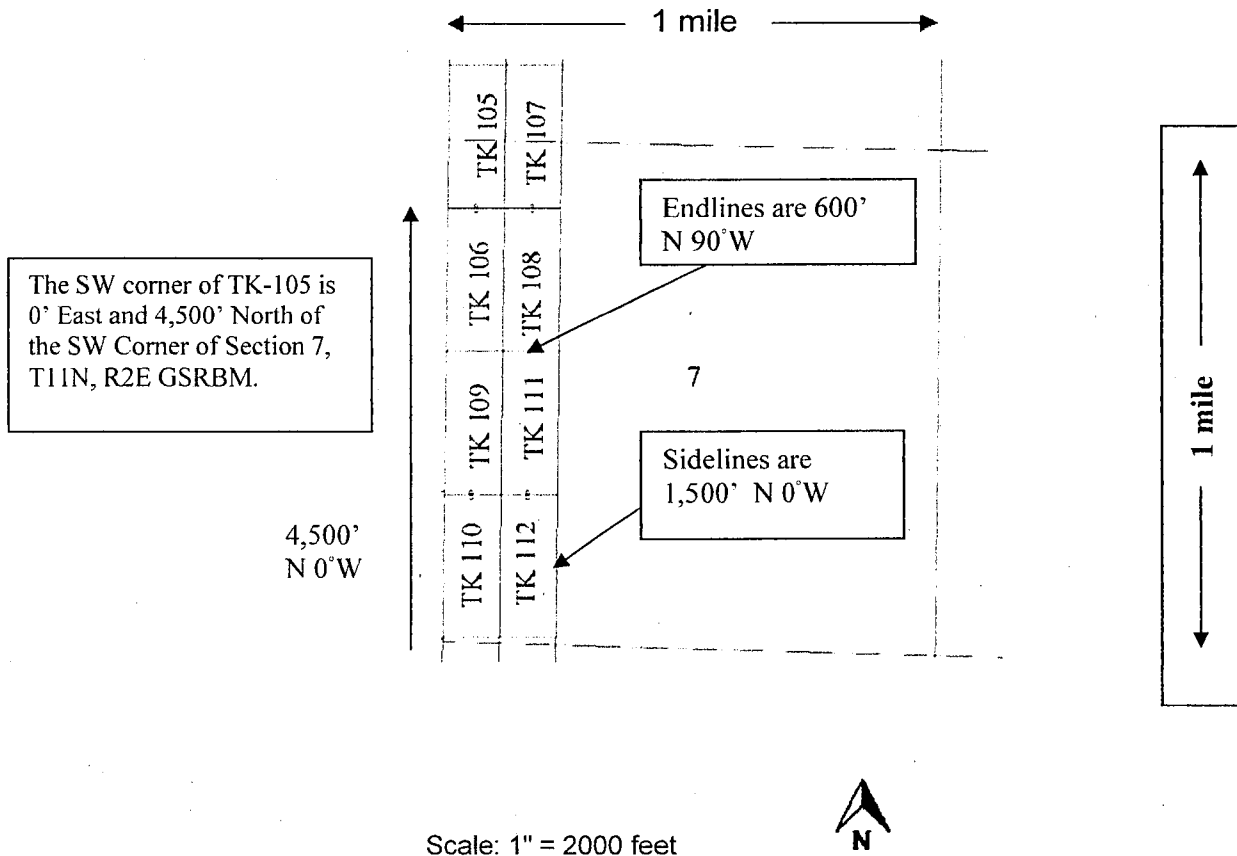

1. The above map depicts the **TK 105** mining claim, which is located in Section (s) **6, 7**, Township **11 North**, Range **2 East**, Gila and Salt River Base and Meridian, **Yavapai** County, Arizona. Total claim acreage is **20.66**.
2. The type of corner and location monuments used are as follows: **1.5" x 1.5" x 5' wood posts with metal tags**.
3. The bearings and distances in degrees and feet between claim corners and to a public land survey monument are as depicted on the map.
4. If the claim is a placer or millsite claim with exterior limits conforming to legal subdivisions of the public survey, provide a legal description of the claim _____
5. All claims are 1,500' in length and 600' in width. Location monuments are located on the center line of the claim.

Form MCF100a
 Revised July 2014

This form is available from the **Arizona Geology Survey** and may be reproduced.

Return to:
Ivy Minerals Inc.
P.O. Box 1408
Beaufort, SC 29901



LOCATION NOTICE FOR LODE MINING CLAIM

Amendment BLM Serial # _____

NOTICE IS HEREBY GIVEN that the **TK 106**

lode mining claim has been located

by **Ivy Minerals Inc.** whose current mailing
address is **P.O. Box 1408, Beaufort, SC 29901**.

The general course of this claim is **North - South** and it is situated in **Yavapai**
County, Arizona. This claim is **1500** feet in length and **600** feet in width.

20.66 Total Claim Acreage. This claim runs from the location monument on which this location notice
is posted on the centerline of the claim approximately **20** feet in a **North** direction to the

North end line and **1480** feet in a **South** direction to the **South** end line. This
claim is marked by six monuments, one at each corner and one at the center of each end line of the claim.

The location monument on which this notice is posted is situated within Section **7**, Township **11 North**,
Range **2 East**, Gila Salt River Base and Meridian, Arizona and this claim encompasses portions
of the following quarter section(s), section(s), Township(s) and Range(s) **NW1/4, Sec. 7, T11N, R2E**. Gila Salt
River Base and Meridian, Arizona.

The locality of this claim with reference to some natural object or permanent monument and additional information
(if any) concerning its locality are as follows **The northwest corner of the claim is 4500 feet north and 0 feet
east from the SW Corner of Section 7, T11N, R2E**.

DATED AND POSTED on the ground this **November 27, 2018**.

LOCATOR(s) AGENT

Print Name(s) **Nyal Niemuth**

Signature(s) _____

RECEIVED
BLM AZ STATE OFFICE
2019 FEB - 1 A 10: 59
PHOENIX, ARIZONA
BLM Date Stamp

AMC452859

MINING CLAIM MAP TK Claims

Lode (X) Placer () Millsite ()

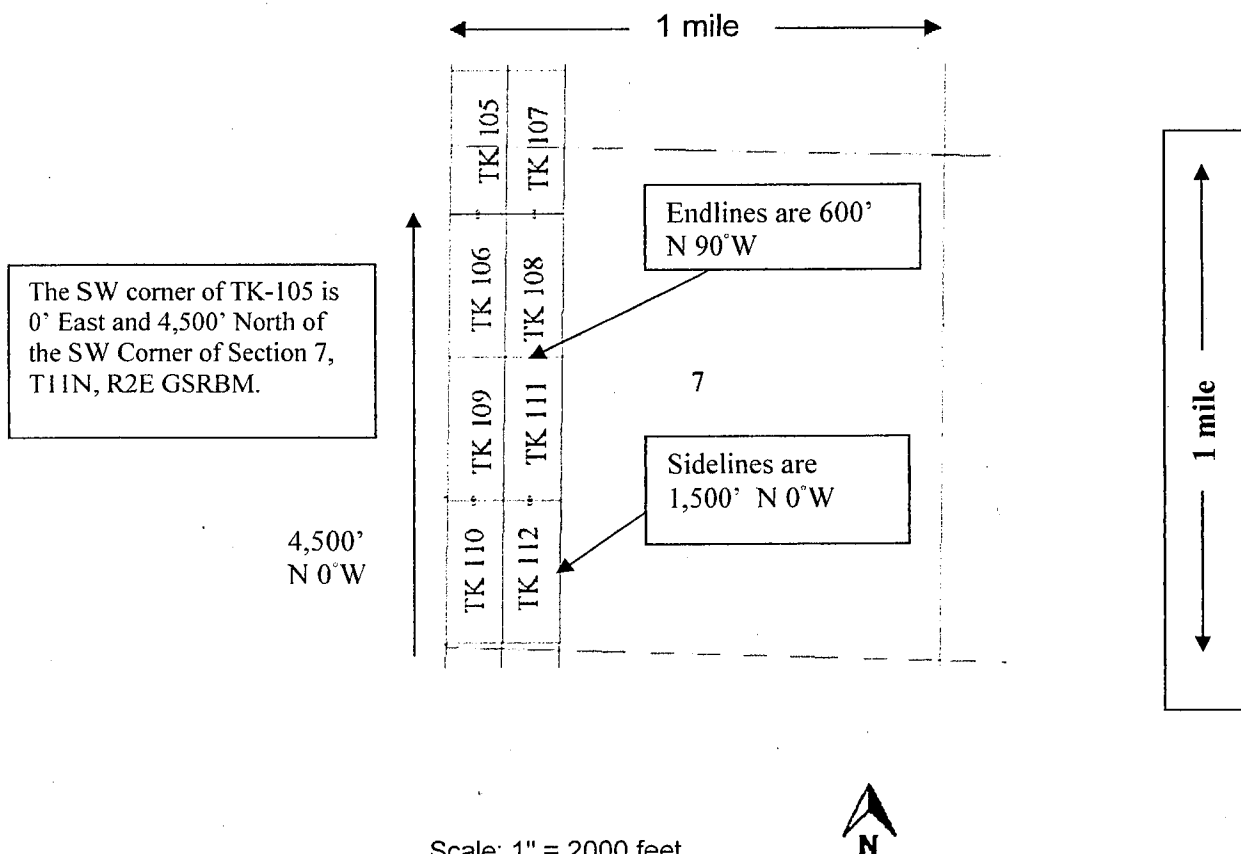

1. The above map depicts the **TK 106** mining claim, which is located in Section (s) **7**, Township **11 North**, Range **2 East**, Gila and Salt River Base and Meridian, **Yavapai** County, Arizona. Total claim acreage is **20.66**.
2. The type of corner and location monuments used are as follows: **1.5" x 1.5" x 5' wood posts with metal tags**.
3. The bearings and distances in degrees and feet between claim corners and to a public land survey monument are as depicted on the map.
4. If the claim is a placer or millsite claim with exterior limits conforming to legal subdivisions of the public survey, provide a legal description of the claim _____
5. All claims are 1,500' in length and 600' in width. Location monuments are located on the center line of the claim.

Form MCF100a
Revised July 2014

This form is available from the **Arizona Geology Survey** and may be reproduced.

Return to:
Ivy Minerals Inc.
P.O. Box 1408
Beaufort, SC 29901



LOCATION NOTICE FOR LODE MINING CLAIM

Amendment BLM Serial # _____

NOTICE IS HEREBY GIVEN that the **TK 107**

lode mining claim has been located

by **Ivy Minerals Inc.** whose current mailing
address is **P.O. Box 1408, Beaufort, SC 29901**.

The general course of this claim is **North - South** and it is situated in **Yavapai**
County, Arizona. This claim is **1500** feet in length and **600** feet in width.

20.66 Total Claim Acreage. This claim runs from the location monument on which this location notice
is posted on the centerline of the claim approximately **20** feet in a **South** direction to the

South end line and **1480** feet in a **North** direction to the **North** end line. This

claim is marked by six monuments, one at each corner and one at the center of each end line of the claim.

The location monument on which this notice is posted is situated within Section **7**, Township **11 North**,

Range **2 East**, Gila Salt River Base and Meridian, Arizona and this claim encompasses portions

of the following quarter section(s), section(s), Township(s) and Range(s) **SW1/4, Sec. 6 and NW1/4, Sec. 7,**

T11N, R2E. Gila Salt River Base and Meridian, Arizona.

The locality of this claim with reference to some natural object or permanent monument and additional information

(if any) concerning its locality are as follows **The southwest corner of the claim is 4500 feet north and 600 feet**

east from the SW Corner of Section 7, T11N, R2E.

DATED AND POSTED on the ground this **November 27, 2018.**

LOCATOR(s) AGENT

Print Name(s) **Nyal Niemuth**

Signature(s) *Nyal Niemuth*

RECEIVED
BLM AZ STATE OFFICE
2019 FEB - 1 A 10: 59
PHOENIX, ARIZONA
BLM
Date
Stamp

AM0452868

MINING CLAIM MAP TK Claims
 Lode (X) Placer () Millsite ()

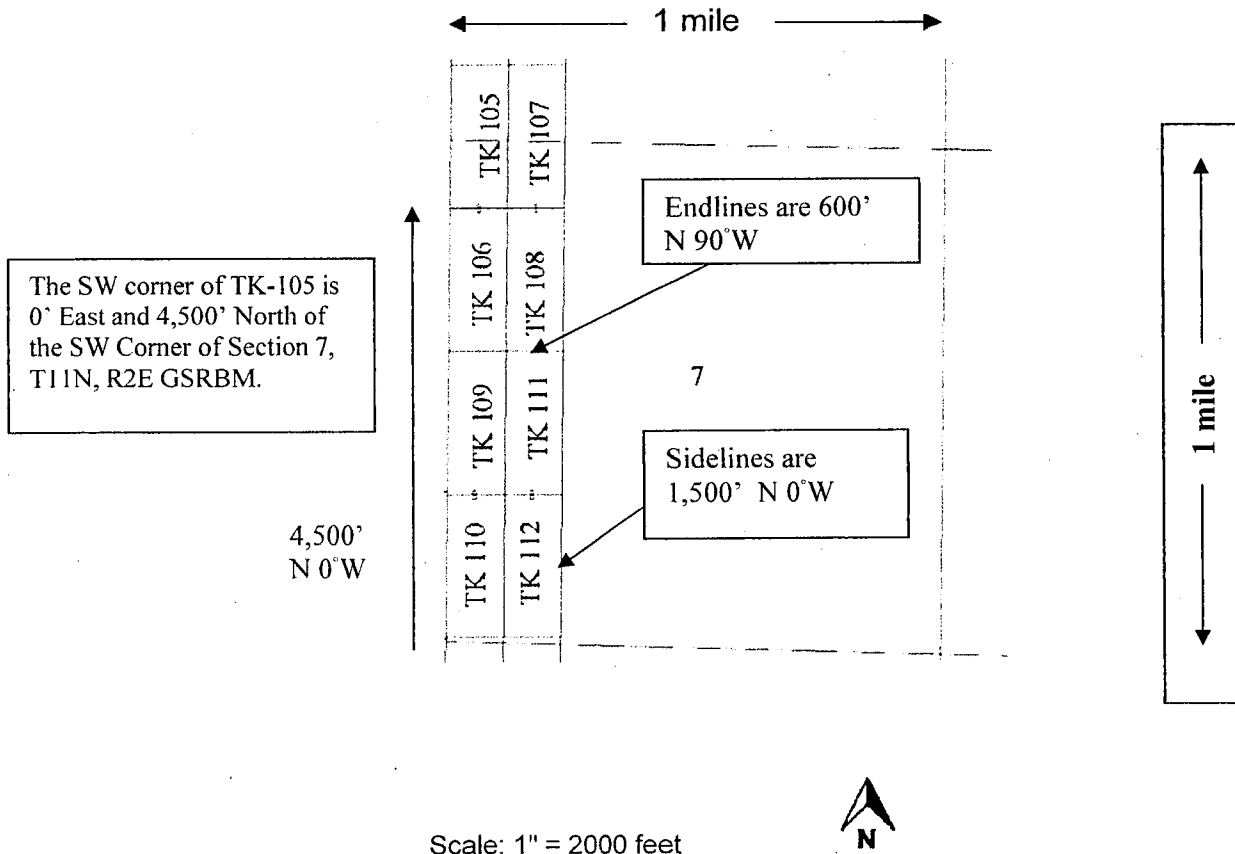

Scale: 1" = 2000 feet



1. The above map depicts the **TK 107** mining claim, which is located in Section (s) **6, 7**, Township **11 North**, Range **2 East**, Gila and Salt River Base and Meridian, **Yavapai** County, Arizona. Total claim acreage is **20.66**.
2. The type of corner and location monuments used are as follows: **1.5" x 1.5" x 5' wood posts with metal tags**.
3. The bearings and distances in degrees and feet between claim corners and to a public land survey monument are as depicted on the map.
4. If the claim is a placer or millsite claim with exterior limits conforming to legal subdivisions of the public survey, provide a legal description of the claim _____
5. All claims are 1,500' in length and 600' in width. Location monuments are located on the center line of the claim.

Form MCF100a
 Revised July 2014

This form is available from the **Arizona Geology Survey** and may be reproduced.

Return to:
Ivy Minerals Inc.
P.O. Box 1408
Beaufort, SC 29901



LOCATION NOTICE FOR LODE MINING CLAIM

Amendment BLM Serial # _____

NOTICE IS HEREBY GIVEN that the **TK 108**
lode mining claim has been located
by **Ivy Minerals Inc.** whose current mailing
address is **P.O. Box 1408, Beaufort, SC 29901**.

RECEIVED	2019 FEB - 1 A 10:59	PHOENIX, ARIZONA
BLM AZ STATE OFFICE		
BLM	Date	Stamp

The general course of this claim is **North - South** and it is situated in **Yavapai**
County, Arizona. This claim is **1500** feet in length and **600** feet in width.

20.66 Total Claim Acreage. This claim runs from the location monument on which this location notice
is posted on the centerline of the claim approximately **20** feet in a **North** direction to the

North end line and **1480** feet in a **South** direction to the **South** end line. This
claim is marked by six monuments, one at each corner and one at the center of each end line of the claim.

The location monument on which this notice is posted is situated within Section **7**, Township **11 North**,
Range **2 East**, Gila Salt River Base and Meridian, Arizona and this claim encompasses portions
of the following quarter section(s), section(s), Township(s) and Range(s) **NW1/4, Sec. 7, T11N, R2E**. Gila Salt
River Base and Meridian, Arizona.

The locality of this claim with reference to some natural object or permanent monument and additional information
(if any) concerning its locality are as follows **The northwest corner of the claim is 4500 feet north and 600 feet
east from the SW Corner of Section 7, T11N, R2E**.

DATED AND POSTED on the ground this **November 27**, 2018.

LOCATOR(s) AGENT

Print Name(s) **Nyal Niemuth**

Signature(s) *Nyal Niemuth*

AMC452861

MINING CLAIM MAP TK Claims
 Lode (X) Placer () Millsite ()

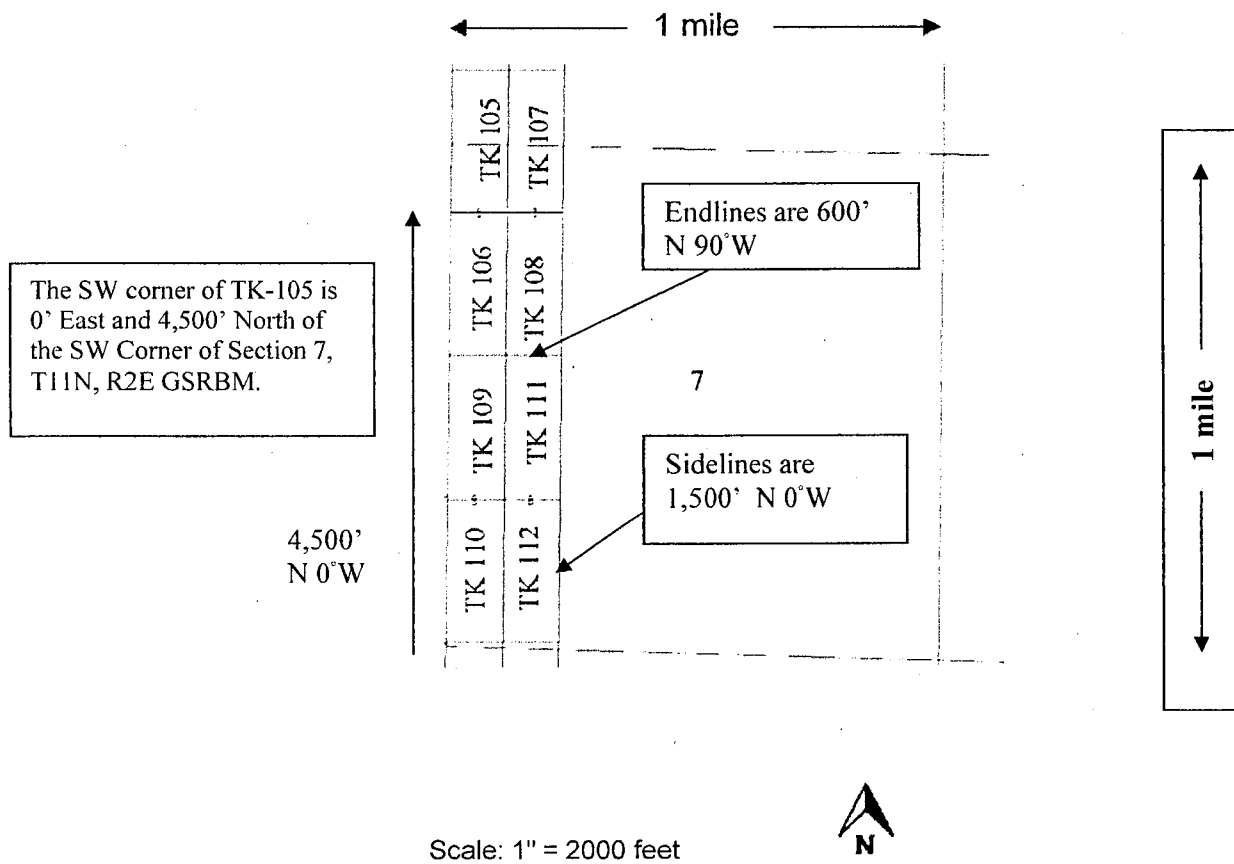

1. The above map depicts the **TK 108** mining claim, which is located in Section (s) **7**, Township **11 North**, Range **2 East**, Gila and Salt River Base and Meridian, **Yavapai** County, Arizona. Total claim acreage is **20.66**.
2. The type of corner and location monuments used are as follows: **1.5" x 1.5" x 5' wood posts with metal tags**.
3. The bearings and distances in degrees and feet between claim corners and to a public land survey monument are as depicted on the map.
4. If the claim is a placer or millsite claim with exterior limits conforming to legal subdivisions of the public survey, provide a legal description of the claim _____
5. All claims are 1,500' in length and 600' in width. Location monuments are located on the center line of the claim.

Form MCF100a
 Revised July 2014

This form is available from the **Arizona Geology Survey** and may be reproduced.

Return to:
Ivy Minerals Inc.
P.O. Box 1408
Beaufort, SC 29901



LOCATION NOTICE FOR LODE MINING CLAIM

Amendment BLM Serial # _____

NOTICE IS HEREBY GIVEN that the **TK 109**

lode mining claim has been located

by **Ivy Minerals Inc.** whose current mailing
address is **P.O. Box 1408, Beaufort, SC 29901**.

RECEIVED
BLM AZ STATE OFFICE
29 FEB - 1 A 10:59
PHOENIX, ARIZONA
BLM
Date
Stamp

The general course of this claim is **North - South** and it is situated in **Yavapai**
County, Arizona. This claim is **1500** feet in length and **600** feet in width.

20.66 Total Claim Acreage. This claim runs from the location monument on which this location notice
is posted on the centerline of the claim approximately **20** feet in a **South** direction to the

South end line and **1480** feet in a **North** direction to the **North** end line. This
claim is marked by six monuments, one at each corner and one at the center of each end line of the claim.

The location monument on which this notice is posted is situated within Section **7**, Township **11 North**,
Range **2 East**, Gila Salt River Base and Meridian, Arizona and this claim encompasses portions
of the following quarter section(s), section(s), Township(s) and Range(s) **NW1/4, SW1/4, Sec. 7, T11N, R2E**. Gila
Salt River Base and Meridian, Arizona.

The locality of this claim with reference to some natural object or permanent monument and additional information
(if any) concerning its locality are as follows **The northwest corner of the claim is 3000 feet north and 0 feet
east from the SW Corner of Section 7, T11N, R2E**.

DATED AND POSTED on the ground this **November 26, 2018**.

LOCATOR(s) AGENT

Print Name(s) **Nyal Niemuth**

Signature(s)

Form MCF100
Revised July 2014

This form is available from the **Arizona Geological Survey** and may be reproduced.

AM0452862

MINING CLAIM MAP TK Claims
 Lode (X) Placer () Millsite ()

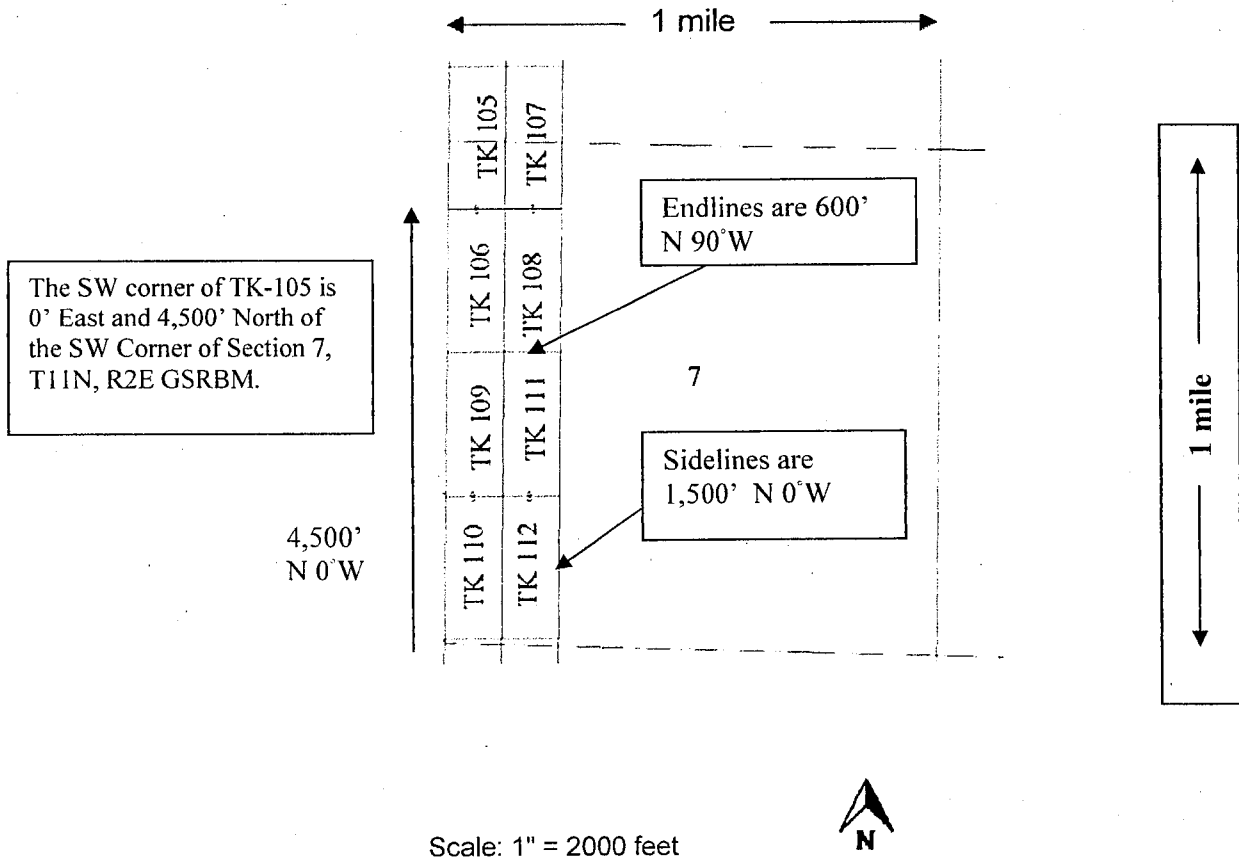

Scale: 1" = 2000 feet

1. The above map depicts the **TK 109** mining claim, which is located in Section (s) **7**, Township **11 North**, Range **2 East**, Gila and Salt River Base and Meridian, **Yavapai** County, Arizona. Total claim acreage is **20.66**.
2. The type of corner and location monuments used are as follows: **1.5" x 1.5" x 5' wood posts with metal tags**.
3. The bearings and distances in degrees and feet between claim corners and to a public land survey monument are as depicted on the map.
4. If the claim is a placer or millsite claim with exterior limits conforming to legal subdivisions of the public survey, provide a legal description of the claim _____
5. All claims are 1,500' in length and 600' in width. Location monuments are located on the center line of the claim.

Form MCF100a
 Revised July 2014

This form is available from the **Arizona Geology Survey** and may be reproduced.

Return to:
Ivy Minerals Inc.
P.O. Box 1408
Beaufort, SC 29901



LOCATION NOTICE FOR LODE MINING CLAIM

Amendment BLM Serial # _____

NOTICE IS HEREBY GIVEN that the **TK 110** lode mining claim has been located by **Ivy Minerals Inc.** whose current mailing address is **P.O. Box 1408, Beaufort, SC 29901**.

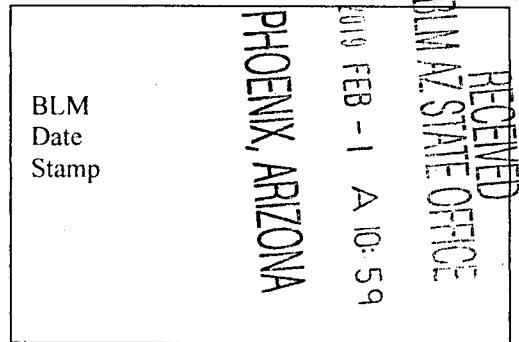

BLM
Date
Stamp

The general course of this claim is **North - South** and it is situated in **Yavapai** County, Arizona. This claim is **1500** feet in length and **600** feet in width.

20.66 Total Claim Acreage. This claim runs from the location monument on which this location notice is posted on the centerline of the claim approximately **20** feet in a **North** direction to the **North** end line and **1480** feet in a **South** direction to the **South** end line. This claim is marked by six monuments, one at each corner and one at the center of each end line of the claim.

The location monument on which this notice is posted is situated within Section **7**, Township **11 North**, Range **2 East**, Gila Salt River Base and Meridian, Arizona and this claim encompasses portions of the following quarter section(s), section(s), Township(s) and Range(s) **SW1/4 Sec. 7, T11N, R2E**. Gila Salt River Base and Meridian, Arizona.

The locality of this claim with reference to some natural object or permanent monument and additional information (if any) concerning its locality are as follows **The northwest corner of the claim is 1500 feet north and 0 feet east from the SW Corner of Section 7, T11N, R2E**.

DATED AND POSTED on the ground this **November 26**, 2018.

LOCATOR(s) AGENT

Print Name(s) **Nyal Niemuth**

Signature(s) *Nyal Niemuth*

AMC452869

MINING CLAIM MAP TK Claims
 Lode (X) Placer () Millsite ()

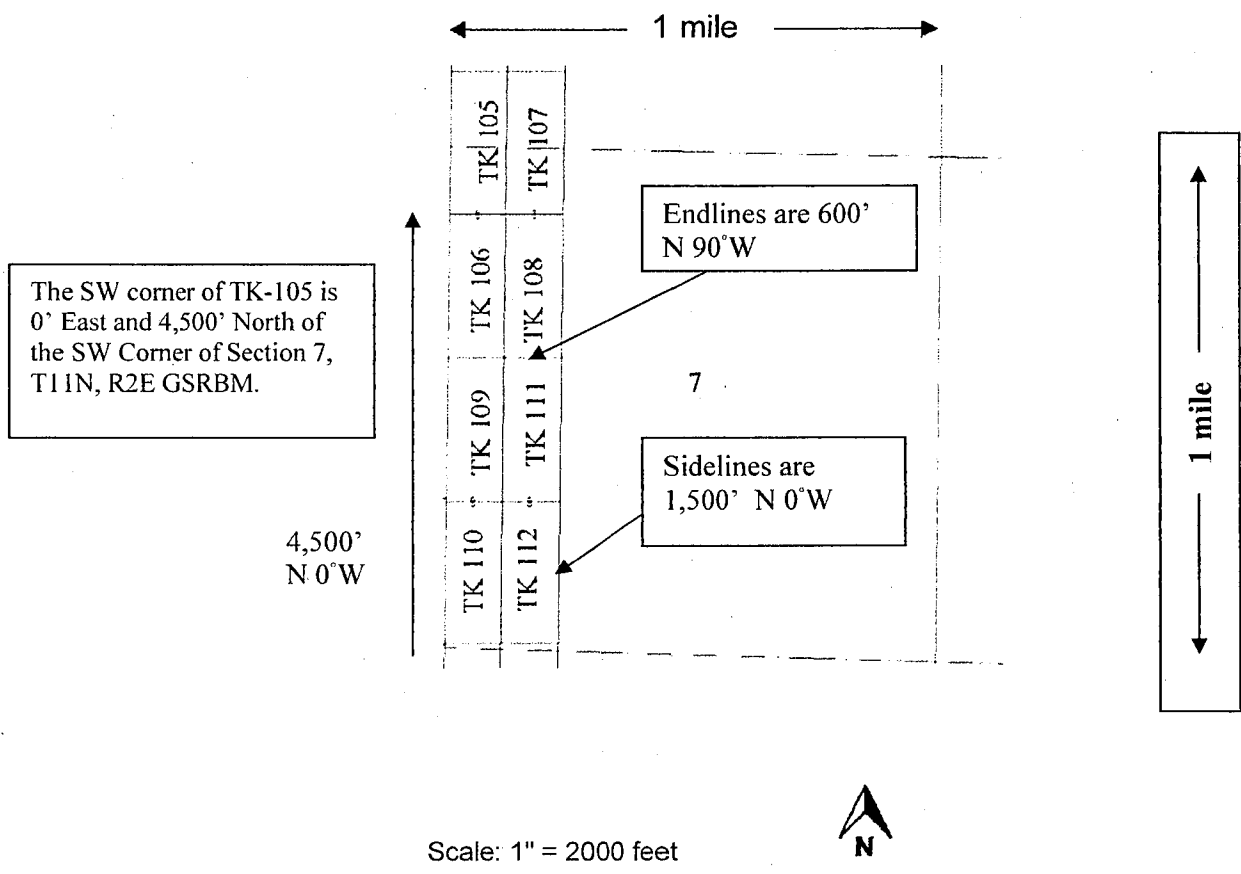

1. The above map depicts the **TK 110** mining claim, which is located in Section (s) **7**, Township **11 North**, Range **2 East**, Gila and Salt River Base and Meridian, **Yavapai** County, Arizona. Total claim acreage is **20.66**.
2. The type of corner and location monuments used are as follows: **1.5" x 1.5" x 5' wood posts with metal tags**.
3. The bearings and distances in degrees and feet between claim corners and to a public land survey monument are as depicted on the map.
4. If the claim is a placer or millsite claim with exterior limits conforming to legal subdivisions of the public survey, provide a legal description of the claim _____
5. All claims are 1,500' in length and 600' in width. Location monuments are located on the center line of the claim.

Form MCF100a
 Revised July 2014

This form is available from the **Arizona Geology Survey** and may be reproduced.

Return to:
Ivy Minerals Inc.
P.O. Box 1408
Beaufort, SC 29901



LOCATION NOTICE FOR LODE MINING CLAIM

Amendment BLM Serial # _____

NOTICE IS HEREBY GIVEN that the **TK 111**

lode mining claim has been located

by **Ivy Minerals Inc.** whose current mailing address is **P.O. Box 1408, Beaufort, SC 29901**.

The general course of this claim is **North - South** and it is situated in **Yavapai** County, Arizona. This claim is **1500** feet in length and **600** feet in width.

20.66 Total Claim Acreage. This claim runs from the location monument on which this location notice is posted on the centerline of the claim approximately **20** feet in a **South** direction to the

South end line and **1480** feet in a **North** direction to the **North** end line. This

claim is marked by six monuments, one at each corner and one at the center of each end line of the claim.

The location monument on which this notice is posted is situated within Section **7**, Township **11 North**,

Range **2 East**, Gila Salt River Base and Meridian, Arizona and this claim encompasses portions

of the following quarter section(s), section(s), Township(s) and Range(s) **NW1/4, SW1/4, Sec. 7, T11N, R2E**. Gila Salt River Base and Meridian, Arizona.

The locality of this claim with reference to some natural object or permanent monument and additional information (if any) concerning its locality are as follows **The northwest corner of the claim is 3000 feet north and 600 feet east from the SW Corner of Section 7, T11N, R2E**.

DATED AND POSTED on the ground this **November 26, 2018**.

LOCATOR(s) AGENT

Print Name(s) **Nyal Niemuth**

Signature(s) _____
Nyal Niemuth

RECEIVED
BLM AZ STATE OFFICE
19 FEB - 1 A 11:00
PHOENIX, ARIZONA
BLM
Date
Stamp

AM0452864

MINING CLAIM MAP TK Claims

Lode (X) Placer () Millsite ()

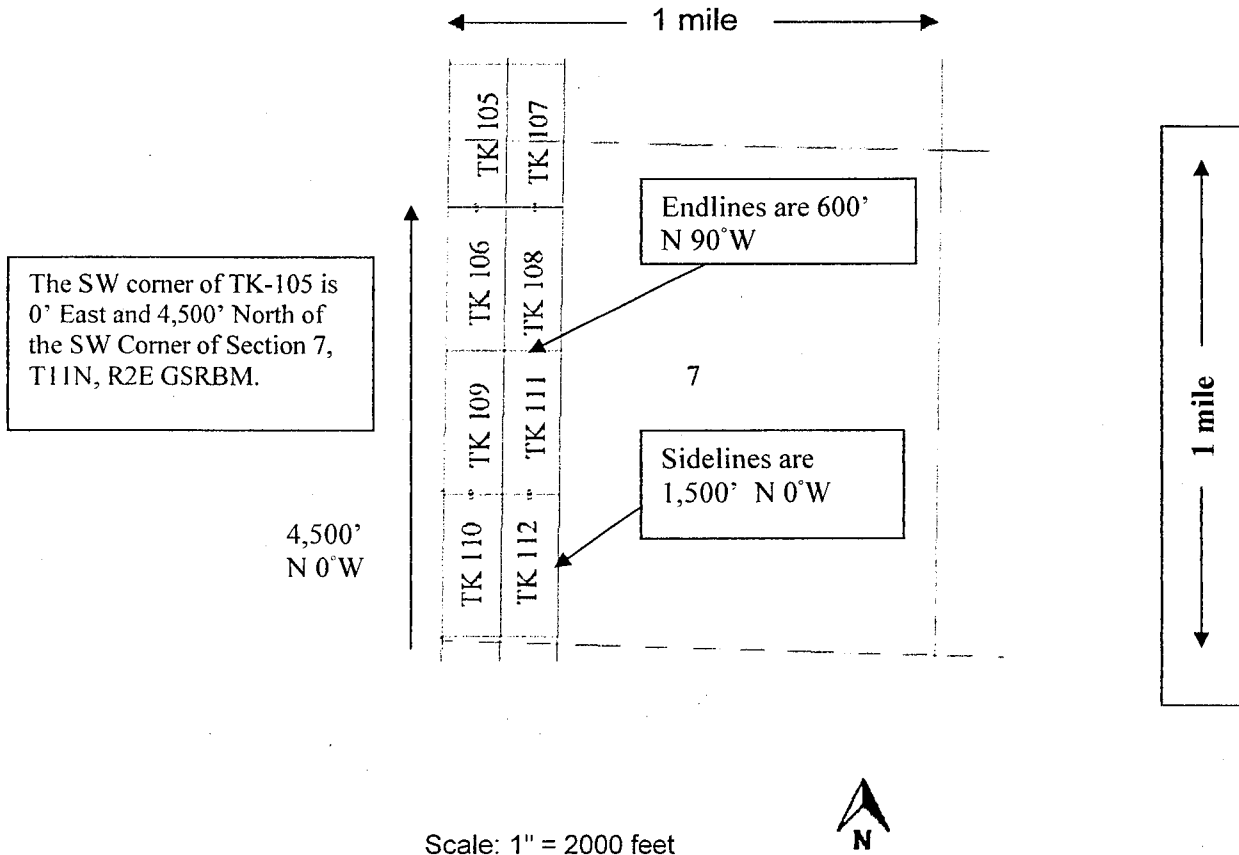

1. The above map depicts the **TK 111** mining claim, which is located in Section (s) **7**, Township **11 North**, Range **2 East**, Gila and Salt River Base and Meridian, **Yavapai** County, Arizona. Total claim acreage is **20.66**.
2. The type of corner and location monuments used are as follows: **1.5" x 1.5" x 5' wood posts with metal tags**.
3. The bearings and distances in degrees and feet between claim corners and to a public land survey monument are as depicted on the map.
4. If the claim is a placer or millsite claim with exterior limits conforming to legal subdivisions of the public survey, provide a legal description of the claim _____
5. All claims are 1,500' in length and 600' in width. Location monuments are located on the center line of the claim.

Form MCF100a
Revised July 2014

This form is available from the **Arizona Geology Survey** and may be reproduced.

Return to:
Ivy Minerals Inc.
P.O. Box 1408
Beaufort, SC 29901



LOCATION NOTICE FOR LODE MINING CLAIM

Amendment BLM Serial # _____

NOTICE IS HEREBY GIVEN that the **TK 112**

lode mining claim has been located

by **Ivy Minerals Inc.** whose current mailing
address is **P.O. Box 1408, Beaufort, SC 29901**.

The general course of this claim is **North - South** and it is situated in **Yavapai**
County, Arizona. This claim is **1500** feet in length and **600** feet in width.

20.66 Total Claim Acreage. This claim runs from the location monument on which this location notice
is posted on the centerline of the claim approximately **20** feet in a **North** direction to the

North end line and **1480** feet in a **South** direction to the **South** end line. This
claim is marked by six monuments, one at each corner and one at the center of each end line of the claim.

The location monument on which this notice is posted is situated within Section **7**, Township **11 North**,
Range **2 East**, Gila Salt River Base and Meridian, Arizona and this claim encompasses portions
of the following quarter section(s), section(s), Township(s) and Range(s) **SW1/4 Sec. 7, T11N, R2E**. Gila Salt
River Base and Meridian, Arizona.

The locality of this claim with reference to some natural object or permanent monument and additional information
(if any) concerning its locality are as follows **The northwest corner of the claim is 1500 feet north and 600 feet
east from the SW Corner of Section 7, T11N, R2E**.

DATED AND POSTED on the ground this **November 26**, 2018.

LOCATOR(s) AGENT

Print Name(s) **Nyal Niemuth**

Signature(s)

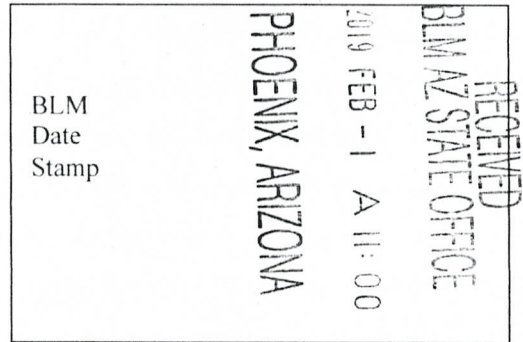

AM0452865

MINING CLAIM MAP TK Claims

Lode (X) Placer () Millsite ()

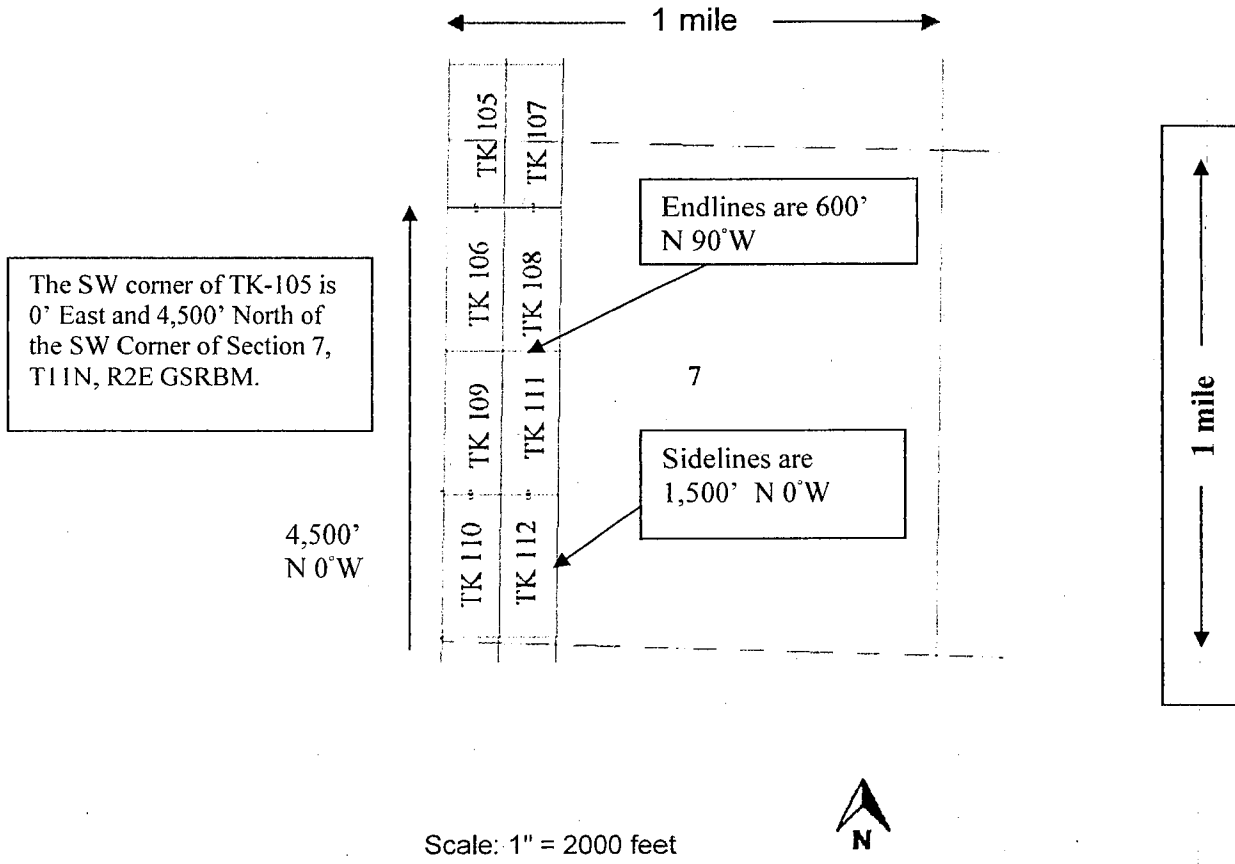

1. The above map depicts the **TK 112** mining claim, which is located in Section (s) **7**, Township **11 North**, Range **2 East**, Gila and Salt River Base and Meridian, **Yavapai** County, Arizona. Total claim acreage is **20.66**.
2. The type of corner and location monuments used are as follows: **1.5" x 1.5" x 5' wood posts with metal tags**.
3. The bearings and distances in degrees and feet between claim corners and to a public land survey monument are as depicted on the map.
4. If the claim is a placer or millsite claim with exterior limits conforming to legal subdivisions of the public survey, provide a legal description of the claim _____
5. All claims are 1,500' in length and 600' in width. Location monuments are located on the center line of the claim.

Form MCF100a
Revised July 2014

This form is available from the **Arizona Geology Survey** and may be reproduced.

Return to:
Ivy Minerals Inc.
P.O. Box 1408
Beaufort, SC 29901



LOCATION NOTICE FOR LODE MINING CLAIM

Amendment BLM Serial # _____

NOTICE IS HEREBY GIVEN that the **TK 113**

lode mining claim has been located

by **Ivy Minerals Inc.** whose current mailing address is **P.O. Box 1408, Beaufort, SC 29901**.

BLM Date Stamp	RECEIVED BLM AZ STATE OFFICE 2019 FEB - 1 A 11:00 PHOENIX, ARIZONA
----------------------	---

The general course of this claim is **North - South** and it is situated in **Yavapai** County, Arizona. This claim is **1500** feet in length and **600** feet in width.

20.66 Total Claim Acreage. This claim runs from the location monument on which this location notice is posted on the centerline of the claim approximately **20** feet in a **South** direction to the

South end line and **1480** feet in a **North** direction to the **North** end line. This

claim is marked by six monuments, one at each corner and one at the center of each end line of the claim.

The location monument on which this notice is posted is situated within Section **18**, Township **11 North**,

Range **2 East**, Gila Salt River Base and Meridian, Arizona and this claim encompasses portions

of the following quarter section(s), section(s), Township(s) and Range(s) **NW1/4, Sec. 18 and SW1/4, Sec. 7,**

T11N, R2E. Gila Salt River Base and Meridian, Arizona.

The locality of this claim with reference to some natural object or permanent monument and additional information

(if any) concerning its locality are as follows **The southwest corner of the claim is 1500 feet south and 0 feet east from the NW Corner of Section 18, T11N, R2E**.

DATED AND POSTED on the ground this **November 26, 2018**.

__ LOCATOR(s) AGENT

Print Name(s) **Nyal Niemuth**

Signature(s) *Nyal Niemuth*

Form MCF100
Revised July 2014

AMC452866

MINING CLAIM MAP TK Claims
 Lode (X) Placer () Millsite ()

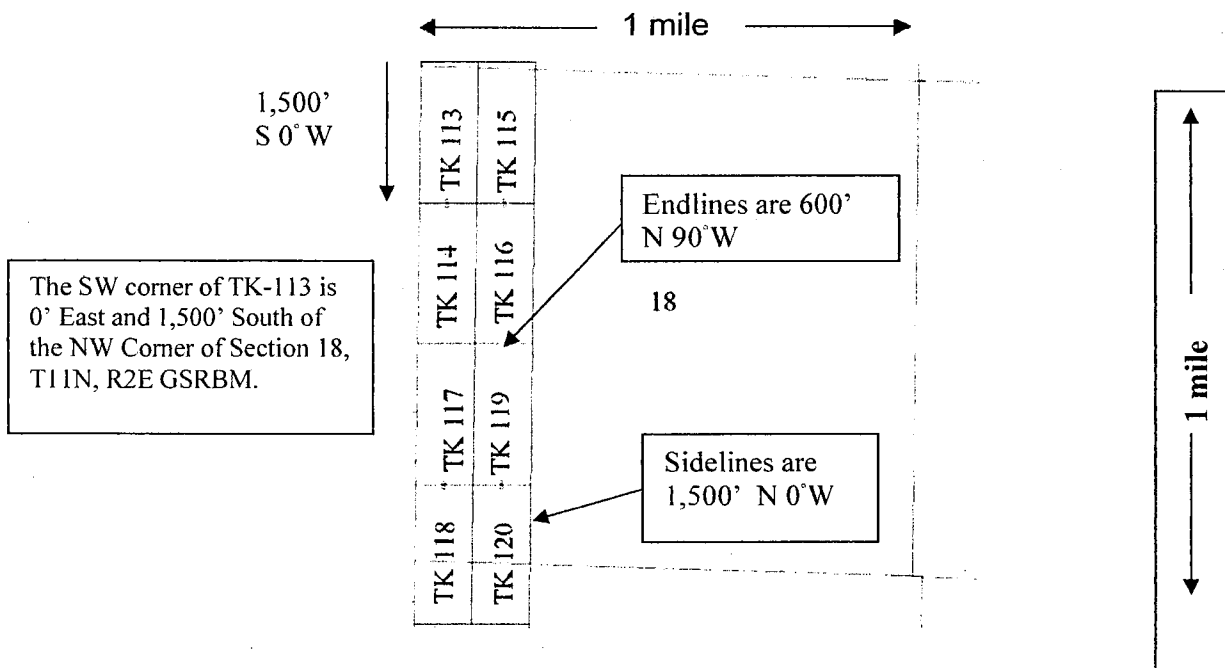

Scale: 1" = 2000 feet



1. The above map depicts the **TK 113** mining claim, which is located in Section (s) **7, 18**, Township **11 North**, Range **2 East**, Gila and Salt River Base and Meridian, **Yavapai** County, Arizona. Total claim acreage is **20.66**.
2. The type of corner and location monuments used are as follows: **1.5" x 1.5" x 5' wood posts with metal tags**.
3. The bearings and distances in degrees and feet between claim corners and to a public land survey monument are as depicted on the map.
4. If the claim is a placer or millsite claim with exterior limits conforming to legal subdivisions of the public survey, provide a legal description of the claim _____
5. All claims are 1,500' in length and 600' in width. Location monuments are located on the center line of the claim.

Form MCF100a
 Revised July 2014

This form is available from the **Arizona Geology Survey** and may be reproduced.

Return to:
Ivy Minerals Inc.
P.O. Box 1408
Beaufort, SC 29901

2019-0004200 NML Page: 1 of 2
01/29/2019 11:21:32 AM
Leslie M. Hoffman
OFFICIAL RECORDS OF YAVAPAI COUNTY \$10.00
IVY MINERALS INC



LOCATION NOTICE FOR LODE MINING CLAIM

Amendment BLM Serial # _____

NOTICE IS HEREBY GIVEN that the **TK 114**

lode mining claim has been located

by **Ivy Minerals Inc.** whose current mailing address is **P.O. Box 1408, Beaufort, SC 29901**.

RECEIVED
BLM AZ STATE OFFICE
29 FEB - 1 A 11:00
PHOENIX, ARIZONA
BLM
Date
Stamp

The general course of this claim is **North - South** and it is situated in **Yavapai** County, Arizona. This claim is **1500** feet in length and **600** feet in width.

20.66 Total Claim Acreage. This claim runs from the location monument on which this location notice is posted on the centerline of the claim approximately **20** feet in a **North** direction to the

North end line and **1480** feet in a **South** direction to the **South** end line. This claim is marked by six monuments, one at each corner and one at the center of each end line of the claim.

The location monument on which this notice is posted is situated within Section **18**, Township **11 North**, Range **2 East**, Gila Salt River Base and Meridian, Arizona and this claim encompasses portions of the following quarter section(s), section(s), Township(s) and Range(s) **NW1/4, SW1/4 Sec. 18, T11N, R2E**. Gila Salt River Base and Meridian, Arizona.

The locality of this claim with reference to some natural object or permanent monument and additional information (if any) concerning its locality are as follows **The southwest corner of the claim is 3000 feet south and 0 feet east from the NW Corner of Section 18, T11N, R2E**.

DATED AND POSTED on the ground this **November 26, 2018**.

LOCATOR(s) AGENT

Print Name(s) **Nyal Niemuth**

Signature(s) *Nyal Niemuth*

Form MCF100
Revised July 2014

This form is available from the **Arizona Geological Survey** and may be reproduced.

AM0452867

MINING CLAIM MAP TK Claims
 Lode (X) Placer () Millsite ()

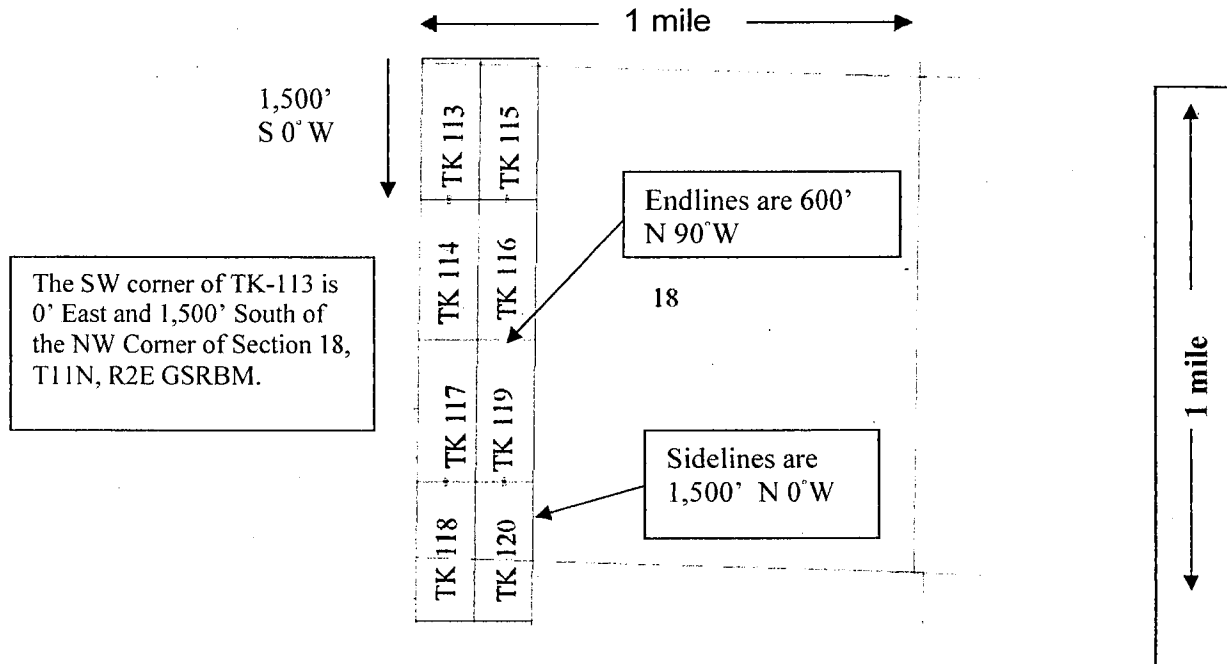

Scale: 1" = 2000 feet



1. The above map depicts the **TK 114** mining claim, which is located in Section (s) **18**, Township **11 North**, Range **2 East**, Gila and Salt River Base and Meridian, **Yavapai** County, Arizona. Total claim acreage is **20.66**.
2. The type of corner and location monuments used are as follows: **1.5" x 1.5" x 5' wood posts with metal tags**.
3. The bearings and distances in degrees and feet between claim corners and to a public land survey monument are as depicted on the map.
4. If the claim is a placer or millsite claim with exterior limits conforming to legal subdivisions of the public survey, provide a legal description of the claim _____
5. All claims are 1,500' in length and 600' in width. Location monuments are located on the center line of the claim.

Form MCF100a
 Revised July 2014

This form is available from the **Arizona Geology Survey** and may be reproduced.

Return to:
Ivy Minerals Inc.
P.O. Box 1408
Beaufort, SC 29901



LOCATION NOTICE FOR LODE MINING CLAIM

Amendment BLM Serial # _____

NOTICE IS HEREBY GIVEN that the **TK 115**

lode mining claim has been located

by **Ivy Minerals Inc.** whose current mailing address is **P.O. Box 1408, Beaufort, SC 29901**.

The general course of this claim is **North - South** and it is situated in **Yavapai** County, Arizona. This claim is **1500** feet in length and **600** feet in width.

20.66 Total Claim Acreage. This claim runs from the location monument on which this location notice is posted on the centerline of the claim approximately **20** feet in a **South** direction to the

South end line and **1480** feet in a **North** direction to the **North** end line. This

claim is marked by six monuments, one at each corner and one at the center of each end line of the claim.

The location monument on which this notice is posted is situated within Section **18**, Township **11 North**, Range **2 East**, Gila Salt River Base and Meridian, Arizona and this claim encompasses portions

of the following quarter section(s), section(s), Township(s) and Range(s) **NW1/4, Sec. 18 and SW1/4, Sec. 7, T11N, R2E**. Gila Salt River Base and Meridian, Arizona.

The locality of this claim with reference to some natural object or permanent monument and additional information (if any) concerning its locality are as follows. **The southwest corner of the claim is 1500 feet south and 600 feet east from the NW Corner of Section 18, T11N, R2E.**

DATED AND POSTED on the ground this **November 26**, 2018.

LOCATOR(s) AGENT

Print Name(s) **Nyal Niemuth**

Signature(s) *Nyal Niemuth*

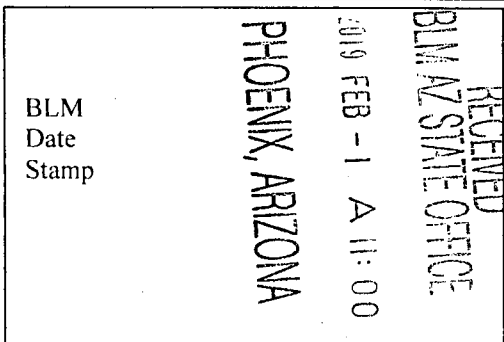

AM0452060

MINING CLAIM MAP TK Claims
 Lode (X) Placer () Millsite ()

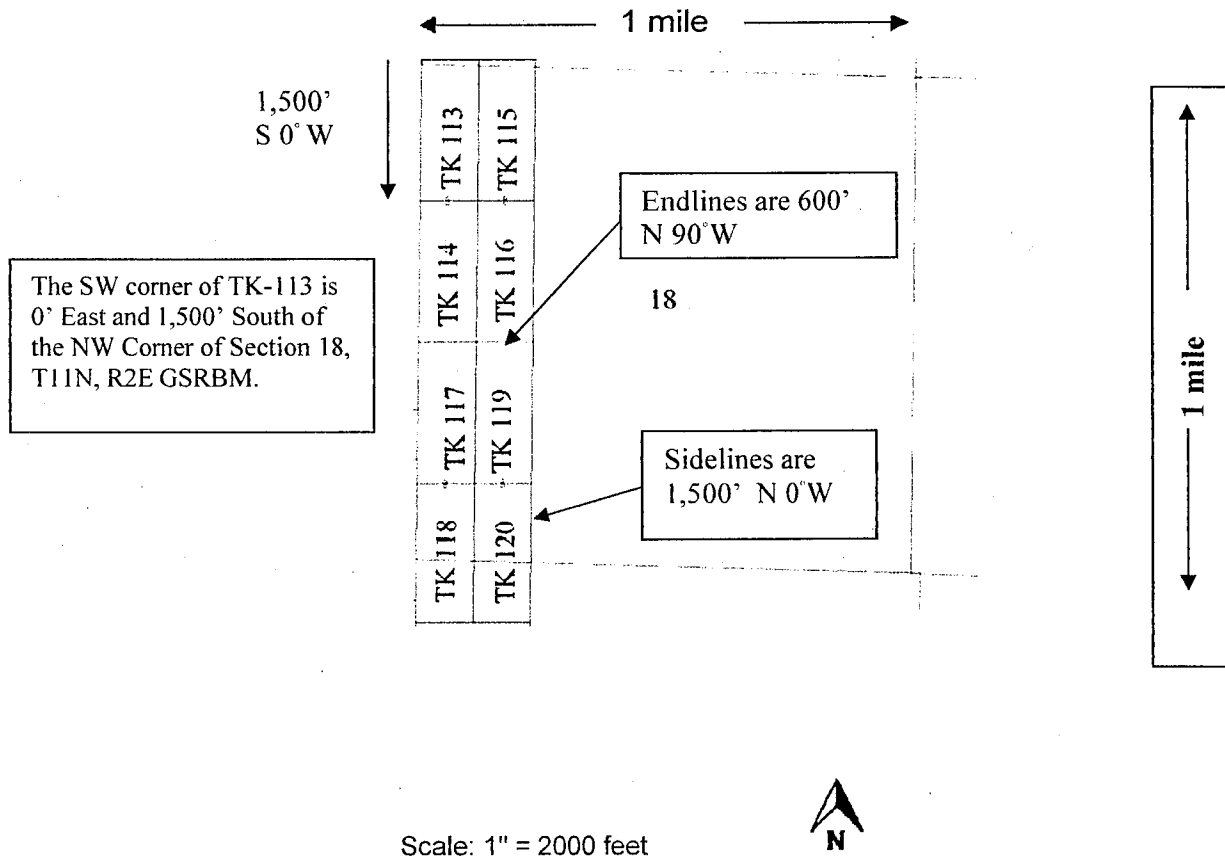

Scale: 1" = 2000 feet



1. The above map depicts the **TK 115** mining claim, which is located in Section (s) **7, 18**, Township **11 North**, Range **2 East**, Gila and Salt River Base and Meridian, **Yavapai** County, Arizona. Total claim acreage is **20.66**.
2. The type of corner and location monuments used are as follows: **1.5" x 1.5" x 5' wood posts with metal tags**.
3. The bearings and distances in degrees and feet between claim corners and to a public land survey monument are as depicted on the map.
4. If the claim is a placer or millsite claim with exterior limits conforming to legal subdivisions of the public survey, provide a legal description of the claim _____
5. All claims are 1,500' in length and 600' in width. Location monuments are located on the center line of the claim.

Form MCF100a
 Revised July 2014

This form is available from the **Arizona Geology Survey** and may be reproduced.

Return to:
Ivy Minerals Inc.
P.O. Box 1408
Beaufort, SC 29901



LOCATION NOTICE FOR LODE MINING CLAIM

Amendment BLM Serial # _____

NOTICE IS HEREBY GIVEN that the **TK 116**

lode mining claim has been located

by **Ivy Minerals Inc.** whose current mailing address is **P.O. Box 1408, Beaufort, SC 29901**.

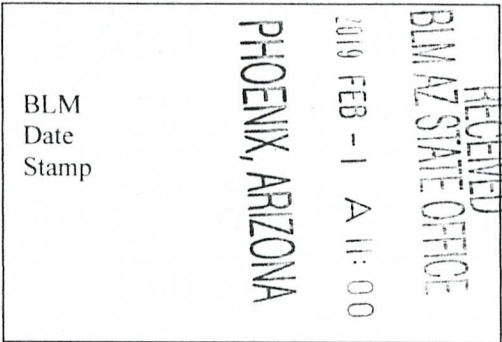

The general course of this claim is **North - South** and it is situated in **Yavapai** County, Arizona. This claim is **1500** feet in length and **600** feet in width.

20.66 Total Claim Acreage. This claim runs from the location monument on which this location notice is posted on the centerline of the claim approximately **20** feet in a **North** direction to the

North end line and **1480** feet in a **South** direction to the **South** end line. This claim is marked by six monuments, one at each corner and one at the center of each end line of the claim.

The location monument on which this notice is posted is situated within Section **18**, Township **11 North**, Range **2 East**, Gila Salt River Base and Meridian, Arizona and this claim encompasses portions of the following quarter section(s), section(s), Township(s) and Range(s) **NW1/4, SW1/4 Sec. 18, T11N, R2E**. Gila Salt River Base and Meridian, Arizona.

The locality of this claim with reference to some natural object or permanent monument and additional information (if any) concerning its locality are as follows **The southwest corner of the claim is 3000 feet south and 600 feet east from the NW Corner of Section 18, T11N, R2E**.

DATED AND POSTED on the ground this **November 26**, 2018.

LOCATOR(s) AGENT

Print Name(s) **Nyal Niemuth**

Signature(s) _____
Nyal Niemuth

Form MCF100
Revised July 2014

AN0452069

MINING CLAIM MAP TK Claims
 Lode (X) Placer () Millsite ()

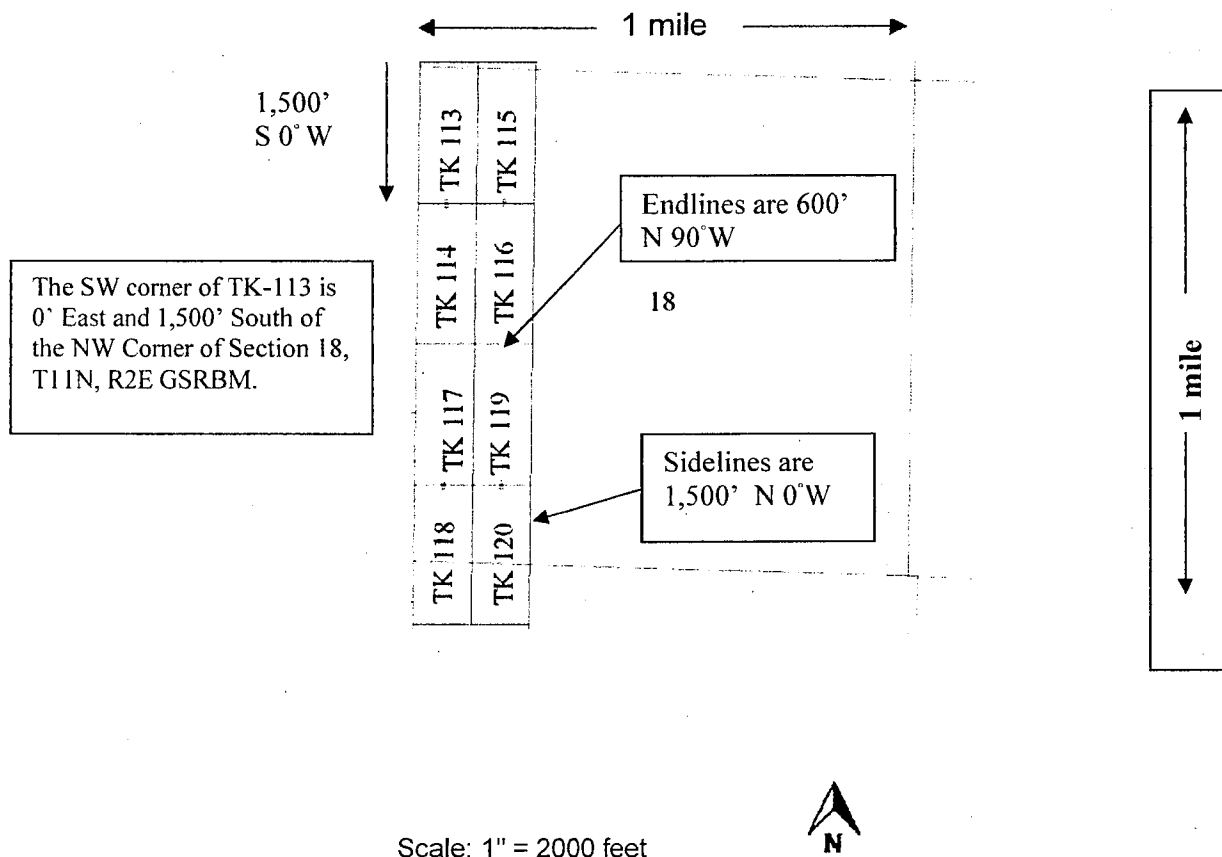

Scale: 1" = 2000 feet



1. The above map depicts the **TK 116** mining claim, which is located in Section (s) **18**, Township **11 North**, Range **2 East**, Gila and Salt River Base and Meridian, **Yavapai** County, Arizona. Total claim acreage is **20.66**.
2. The type of corner and location monuments used are as follows: **1.5" x 1.5" x 5' wood posts with metal tags**.
3. The bearings and distances in degrees and feet between claim corners and to a public land survey monument are as depicted on the map.
4. If the claim is a placer or millsite claim with exterior limits conforming to legal subdivisions of the public survey, provide a legal description of the claim _____
5. All claims are 1,500' in length and 600' in width. Location monuments are located on the center line of the claim.

Form MCF100a
 Revised July 2014

This form is available from the **Arizona Geology Survey** and may be reproduced.

Return to:
Ivy Minerals Inc.
P.O. Box 1408
Beaufort, SC 29901

2019-0004203 NML Page: 1 of 2
01/29/2019 11:21:32 AM
Leslie M. Hoffman
OFFICIAL RECORDS OF YAVAPAI COUNTY \$10.00
IVY MINERALS INC



LOCATION NOTICE FOR LODE MINING CLAIM

Amendment BLM Serial # _____

NOTICE IS HEREBY GIVEN that the **TK 117**

lode mining claim has been located

by **Ivy Minerals Inc.** whose current mailing address is **P.O. Box 1408, Beaufort, SC 29901**.

The general course of this claim is **North - South** and it is situated in **Yavapai** County, Arizona. This claim is **1500** feet in length and **600** feet in width.

20.66 Total Claim Acreage. This claim runs from the location monument on which this location notice is posted on the centerline of the claim approximately **20** feet in a **South** direction to the

South end line and **1480** feet in a **North** direction to the **North** end line. This

claim is marked by six monuments, one at each corner and one at the center of each end line of the claim.

The location monument on which this notice is posted is situated within Section **18**, Township **11 North**, Range **2 East**, Gila Salt River Base and Meridian, Arizona and this claim encompasses portions of the following quarter section(s), section(s), Township(s) and Range(s) **SW1/4 Sec. 18, T11N, R2E**. Gila Salt River Base and Meridian, Arizona.

The locality of this claim with reference to some natural object or permanent monument and additional information (if any) concerning its locality are as follows **The southwest corner of the claim is 4500 feet south and 0 feet east from the NW Corner of Section 18, T11N, R2E**.

DATED AND POSTED on the ground this **November 26**, 2018.

LOCATOR(s) AGENT

Print Name(s) **Nyal Niemuth**

Signature(s) _____
Nyal Niemuth

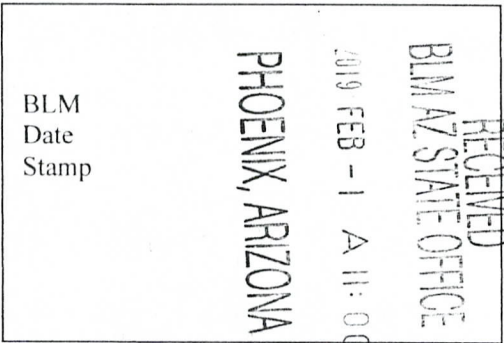

AMC452878

Form MCF100
Revised July 2014

This form is available from the **Arizona Geological Survey** and may be reproduced.

MINING CLAIM MAP TK Claims

Lode (X) Placer () Millsite ()

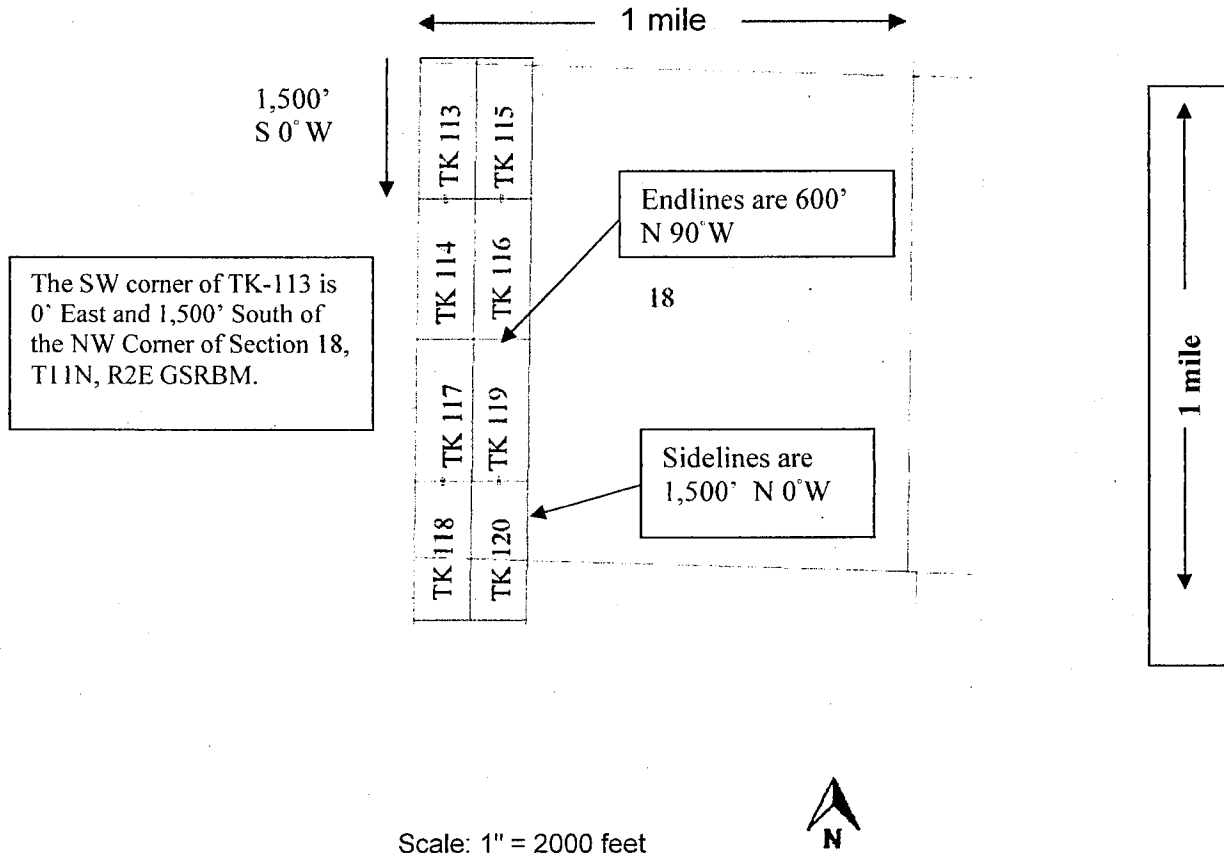

Scale: 1" = 2000 feet



1. The above map depicts the **TK 117** mining claim, which is located in Section (s) **18**, Township **11 North**, Range **2 East**, Gila and Salt River Base and Meridian, **Yavapai** County, Arizona. Total claim acreage is **20.66**.
2. The type of corner and location monuments used are as follows: **1.5" x 1.5" x 5' wood posts with metal tags**.
3. The bearings and distances in degrees and feet between claim corners and to a public land survey monument are as depicted on the map.
4. If the claim is a placer or millsite claim with exterior limits conforming to legal subdivisions of the public survey, provide a legal description of the claim _____
5. All claims are 1,500' in length and 600' in width. Location monuments are located on the center line of the claim.

Form MCF100a
Revised July 2014

This form is available from the **Arizona Geology Survey** and may be reproduced.

Return to:
Ivy Minerals Inc.
P.O. Box 1408
Beaufort, SC 29901



LOCATION NOTICE FOR LODE MINING CLAIM

Amendment BLM Serial # _____

NOTICE IS HEREBY GIVEN that the **TK 118**

lode mining claim has been located

by **Ivy Minerals Inc.** whose current mailing
address is **P.O. Box 1408, Beaufort, SC 29901**.

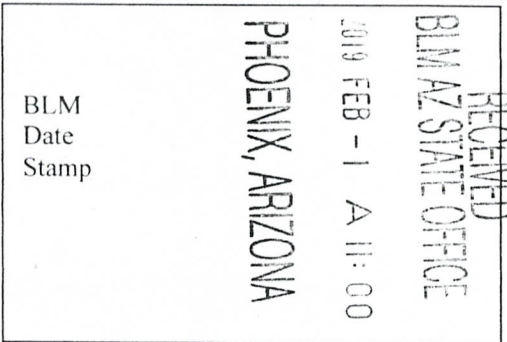

The general course of this claim is **North - South** and it is situated in **Yavapai**
County, Arizona. This claim is **1500** feet in length and **600** feet in width.

20.66 Total Claim Acreage. This claim runs from the location monument on which this location notice
is posted on the centerline of the claim approximately **20** feet in a **North** direction to the

North end line and **1480** feet in a **South** direction to the **South** end line. This

claim is marked by six monuments, one at each corner and one at the center of each end line of the claim.

The location monument on which this notice is posted is situated within Section **18**, Township **11 North**,
Range **2 East**, Gila Salt River Base and Meridian, Arizona and this claim encompasses portions

of the following quarter section(s), section(s), Township(s) and Range(s) **SW1/4 Sec.18, NW1/4 Sec. 19, T11N,**
R2E. Gila Salt River Base and Meridian, Arizona.

The locality of this claim with reference to some natural object or permanent monument and additional information
(if any) concerning its locality are as follows **The northwest corner of the claim is 4500 feet south and 0 feet**
east from the NW Corner of Section 18, T11N, R2E.

DATED AND POSTED on the ground this **November 26**, 2018.

LOCATOR(s) AGENT

Print Name(s) **Nyal Niemuth**

Signature(s) *Nyal Niemuth*

Form MCF100
Revised July 2014

AM04528711

MINING CLAIM MAP TK Claims
Lode (X) Placer () Millsite ()

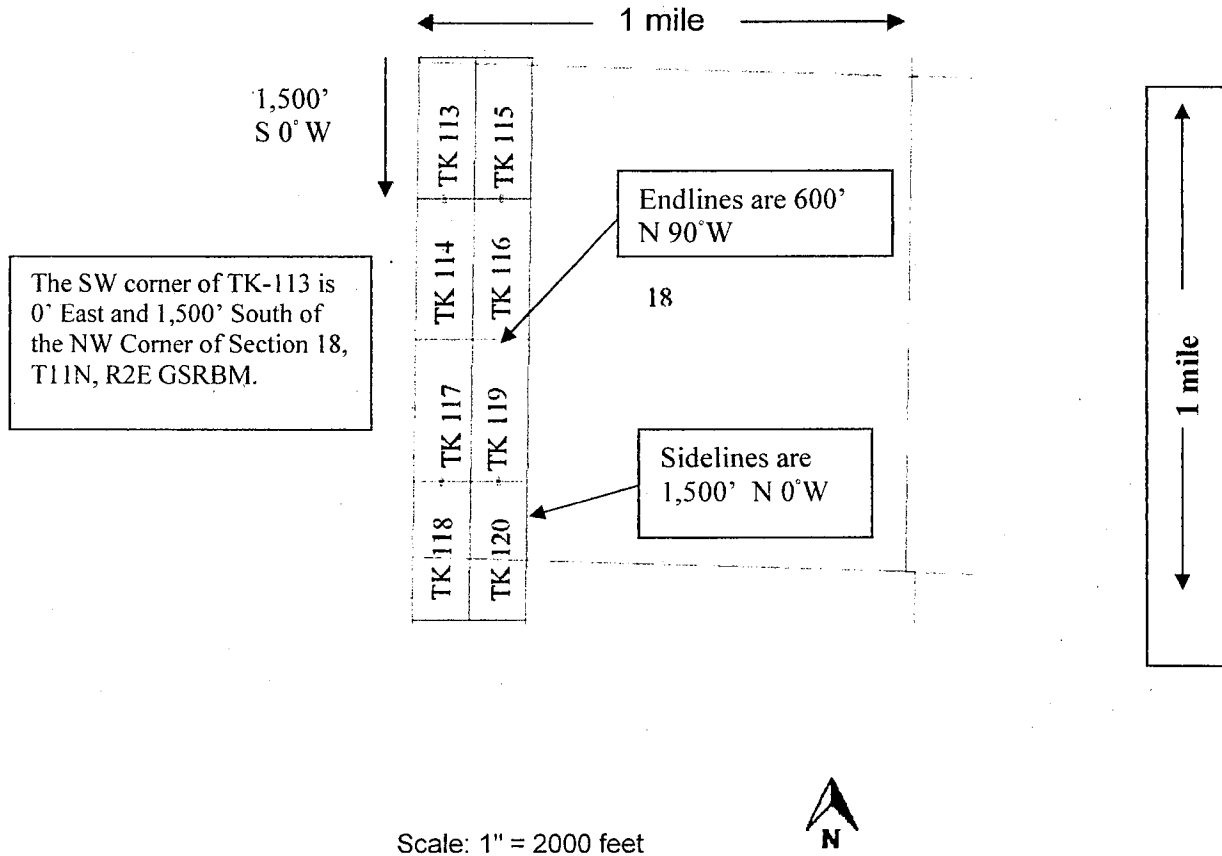

1. The above map depicts the **TK 118** mining claim, which is located in Section (s) **18, 19**, Township **11 North**, Range **2 East**, Gila and Salt River Base and Meridian, **Yavapai** County, Arizona. Total claim acreage is **20.66**.
2. The type of corner and location monuments used are as follows: **1.5" x 1.5" x 5' wood posts with metal tags**.
3. The bearings and distances in degrees and feet between claim corners and to a public land survey monument are as depicted on the map.
4. If the claim is a placer or millsite claim with exterior limits conforming to legal subdivisions of the public survey, provide a legal description of the claim _____
5. All claims are 1,500' in length and 600' in width. Location monuments are located on the center line of the claim.

Form MCF100a
Revised July 2014

This form is available from the **Arizona Geology Survey** and may be reproduced.

Return to:
Ivy Minerals Inc.
P.O. Box 1408
Beaufort, SC 29901



LOCATION NOTICE FOR LODE MINING CLAIM

Amendment BLM Serial # _____

NOTICE IS HEREBY GIVEN that the **TK 119**

lode mining claim has been located
by **Ivy Minerals Inc.** whose current mailing
address is **P.O. Box 1408, Beaufort, SC 29901** .

The general course of this claim is **North - South** and it is situated in **Yavapai**
County, Arizona. This claim is **1500** feet in length and **600** feet in width.

20.66 Total Claim Acreage. This claim runs from the location monument on which this location notice
is posted on the centerline of the claim approximately **20** feet in a **South** direction to the

South end line and **1480** feet in a **North** direction to the **North** end line. This
claim is marked by six monuments, one at each corner and one at the center of each end line of the claim.

The location monument on which this notice is posted is situated within Section **18**, Township **11 North**,
Range **2 East**, Gila Salt River Base and Meridian, Arizona and this claim encompasses portions
of the following quarter section(s), section(s), Township(s) and Range(s) **SW1/4 Sec. 18, T11N, R2E**. Gila Salt
River Base and Meridian, Arizona.

The locality of this claim with reference to some natural object or permanent monument and additional information
(if any) concerning its locality are as follows **The southwest corner of the claim is 4500 feet south and 600**
feet east from the NW Corner of Section 18, T11N, R2E .

DATED AND POSTED on the ground this **November 26, 2018**.

LOCATOR(s) AGENT

Print Name(s) **Nyal Niemuth**

Signature(s) *Nyal Niemuth*

RECEIVED	2019 FEB - 1 A 11:00	BLM AZ STATE OFFICE
PHOENIX, ARIZONA		
BLM	Date	Stamp

AM0452872

MINING CLAIM MAP TK Claims
 Lode (X) Placer () Millsite ()

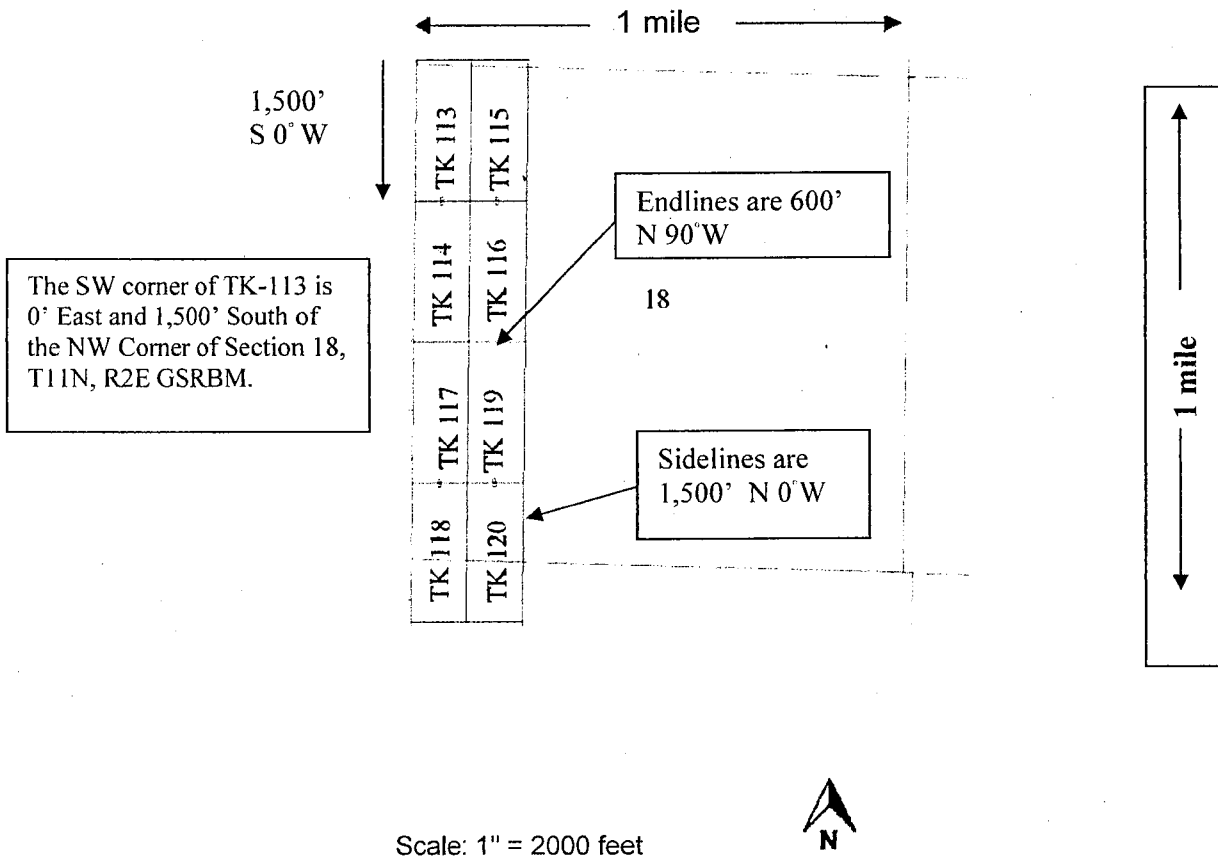

Scale: 1" = 2000 feet



1. The above map depicts the **TK 119** mining claim, which is located in Section (s) **18**, Township **11 North**, Range **2 East**, Gila and Salt River Base and Meridian, **Yavapai** County, Arizona. Total claim acreage is **20.66**.
2. The type of corner and location monuments used are as follows: **1.5" x 1.5" x 5' wood posts with metal tags**.
3. The bearings and distances in degrees and feet between claim corners and to a public land survey monument are as depicted on the map.
4. If the claim is a placer or millsite claim with exterior limits conforming to legal subdivisions of the public survey, provide a legal description of the claim _____
5. All claims are 1,500' in length and 600' in width. Location monuments are located on the center line of the claim.

Form MCF100a
 Revised July 2014

This form is available from the **Arizona Geology Survey** and may be reproduced.

Return to:
Ivy Minerals Inc.
P.O. Box 1408
Beaufort, SC 29901



LOCATION NOTICE FOR LODE MINING CLAIM

Amendment BLM Serial # _____

NOTICE IS HEREBY GIVEN that the **TK 120**

lode mining claim has been located

by **Ivy Minerals Inc.** whose current mailing address is **P.O. Box 1408, Beaufort, SC 29901**.

The general course of this claim is **North - South** and it is situated in **Yavapai** County, Arizona. This claim is **1500** feet in length and **600** feet in width.

20.66 Total Claim Acreage. This claim runs from the location monument on which this location notice is posted on the centerline of the claim approximately **20** feet in a **North** direction to the

North end line and **1480** feet in a **South** direction to the **South** end line. This

claim is marked by six monuments, one at each corner and one at the center of each end line of the claim.

The location monument on which this notice is posted is situated within Section **18**, Township **11 North**,

Range **2 East**, Gila Salt River Base and Meridian, Arizona and this claim encompasses portions

of the following quarter section(s), section(s), Township(s) and Range(s) **SW1/4 Sec.18, NW1/4 Sec. 19, T11N,**

R2E. Gila Salt River Base and Meridian, Arizona.

The locality of this claim with reference to some natural object or permanent monument and additional information

(if any) concerning its locality are as follows **The northwest corner of the claim is 4500 feet south and 600 feet east from the NW Corner of Section 18, T11N, R2E.**

DATED AND POSTED on the ground this **November 26, 2018.**

LOCATOR(s) AGENT

Print Name(s) **Nyal Niemuth**

Signature(s) *Nyal Niemuth*

RECEIVED
BLM AZ STATE OFFICE
2019 FEB - 1 A 11:00
PHOENIX, ARIZONA
BLM
Date
Stamp

AMC 452872

MINING CLAIM MAP TK Claims
 Lode (X) Placer () Millsite ()

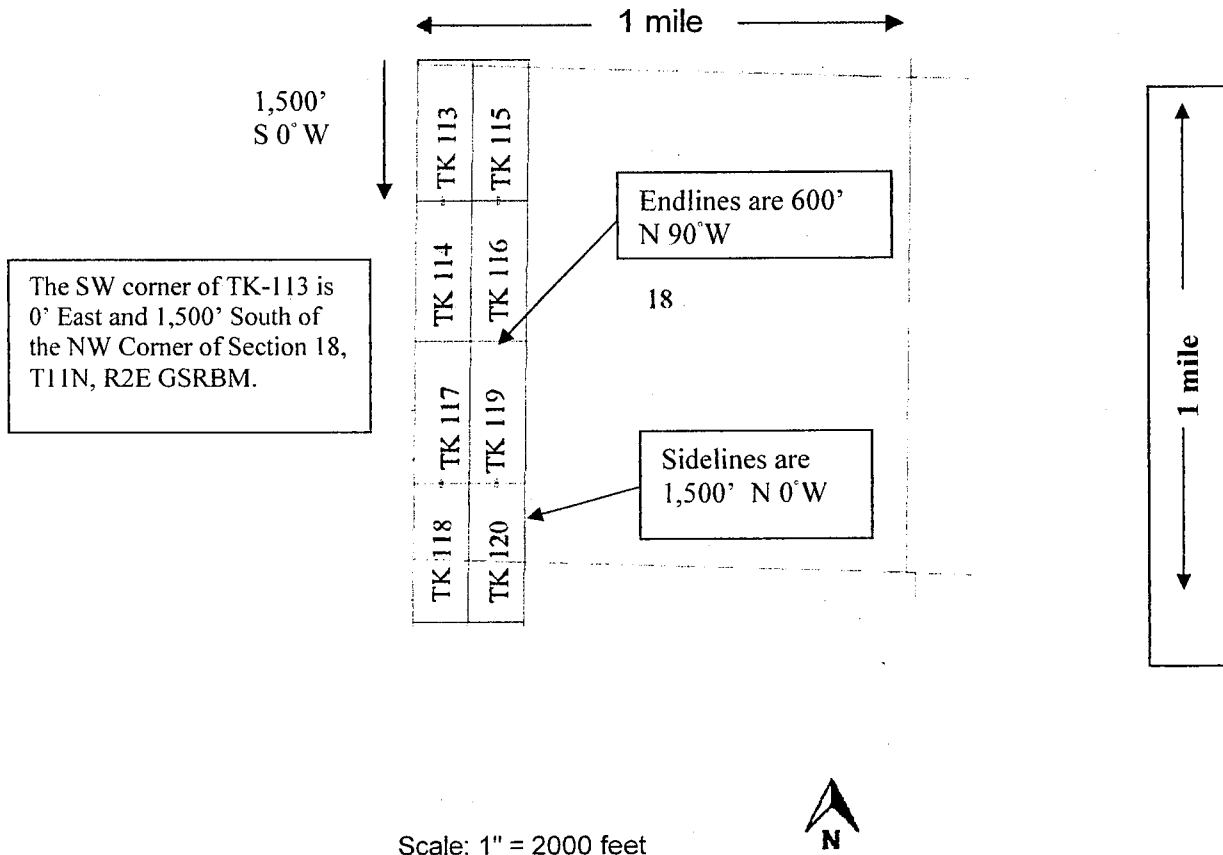

Scale: 1" = 2000 feet



1. The above map depicts the **TK 120** mining claim, which is located in Section (s) **18, 19**, Township **11 North**, Range **2 East**, Gila and Salt River Base and Meridian, **Yavapai** County, Arizona. Total claim acreage is **20.66**.
2. The type of corner and location monuments used are as follows: **1.5" x 1.5" x 5' wood posts with metal tags**.
3. The bearings and distances in degrees and feet between claim corners and to a public land survey monument are as depicted on the map.
4. If the claim is a placer or millsite claim with exterior limits conforming to legal subdivisions of the public survey, provide a legal description of the claim _____
5. All claims are 1,500' in length and 600' in width. Location monuments are located on the center line of the claim.

Form MCF100a
 Revised July 2014

This form is available from the **Arizona Geology Survey** and may be reproduced.

Return to:
Ivy Minerals Inc.
P.O. Box 1408
Beaufort, SC 29901



LOCATION NOTICE FOR LODE MINING CLAIM

Amendment BLM Serial # _____

NOTICE IS HEREBY GIVEN that the **TK 121**

lode mining claim has been located
by **Ivy Minerals Inc.** whose current mailing
address is **P.O. Box 1408, Beaufort, SC 29901** .

The general course of this claim is **North - South** and it is situated in **Yavapai**
County, Arizona. This claim is **1500** feet in length and **600** feet in width.

20.66 Total Claim Acreage. This claim runs from the location monument on which this location notice
is posted on the centerline of the claim approximately **20** feet in a **South** direction to the

South end line and **1480** feet in a **North** direction to the **North** end line. This

claim is marked by six monuments, one at each corner and one at the center of each end line of the claim.

The location monument on which this notice is posted is situated within Section **19**, Township **11 North**,
Range **2 East**, Gila Salt River Base and Meridian, Arizona and this claim encompasses portions

of the following quarter section(s), section(s), Township(s) and Range(s) **NW1/4 Sec.19, T11N, R2E**. Gila Salt
River Base and Meridian, Arizona.

The locality of this claim with reference to some natural object or permanent monument and additional information
(if any) concerning its locality are as follows **The southwest corner of the claim is 2220 feet south and 0 feet**
east from the NW Corner of Section 19, T11N, R2E .

DATED AND POSTED on the ground this **November 27** , 2018.

LOCATOR(s) AGENT

Print Name(s) **Nyal Niemuth**

Signature(s) *Nyal Niemuth*

RECEIVED
BLM AZ STATE OFFICE
2019 FEB - 1 A 11:00
PHOENIX, ARIZONA
BLM
Date
Stamp

AM0452874

MINING CLAIM MAP TK Claims
 Lode (X) Placer () Millsite ()

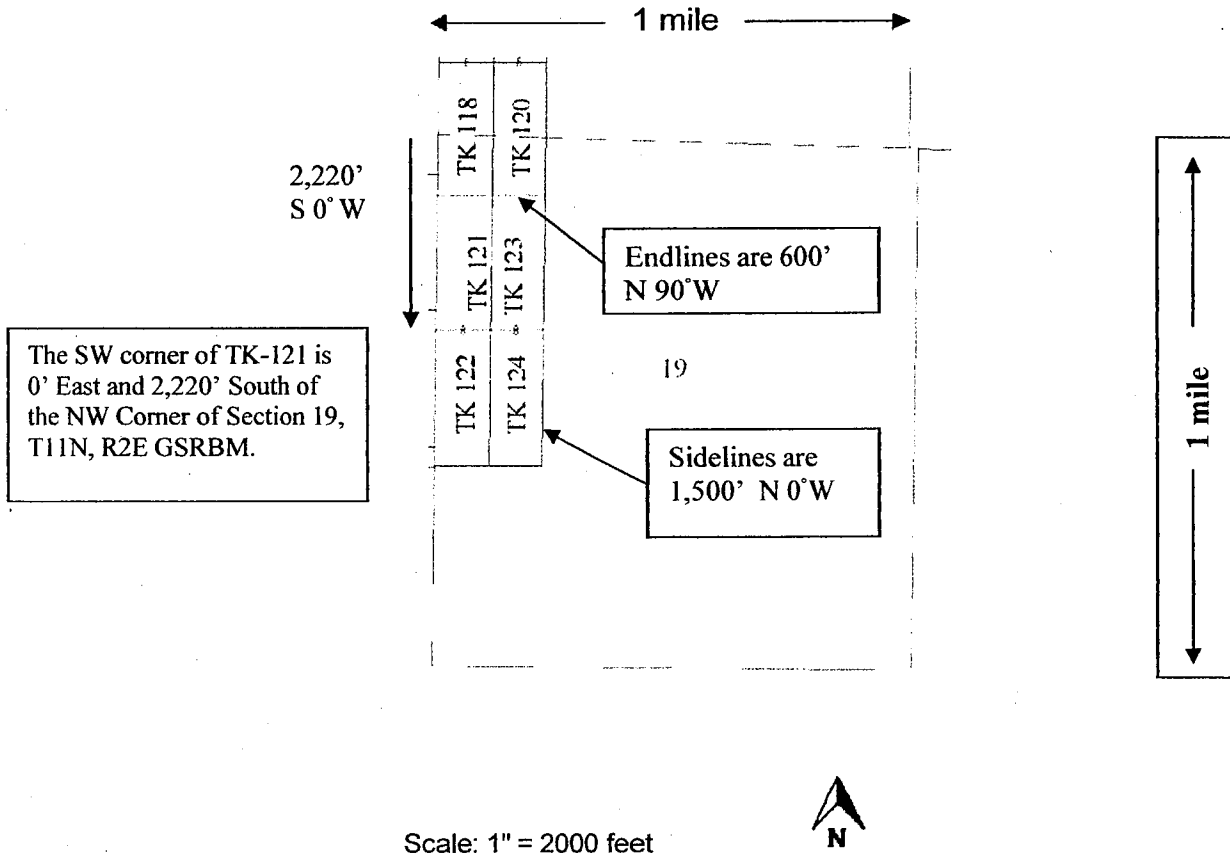

1. The above map depicts the **TK 121** mining claim, which is located in Section (s) **19**, Township **11 North**, Range **2 East**, Gila and Salt River Base and Meridian, **Yavapai** County, Arizona. Total claim acreage is **20.66**.
2. The type of corner and location monuments used are as follows: **1.5" x 1.5" x 5' wood posts with metal tags**.
3. The bearings and distances in degrees and feet between claim corners and to a public land survey monument are as depicted on the map.
4. If the claim is a placer or millsite claim with exterior limits conforming to legal subdivisions of the public survey, provide a legal description of the claim _____
5. All claims are 1,500' in length and 600' in width. Location monuments are located on the center line of the claim.

Form MCF100a
 Revised July 2014

This form is available from the **Arizona Geology Survey** and may be reproduced.

Return to:
Ivy Minerals Inc.
P.O. Box 1408
Beaufort, SC 29901



LOCATION NOTICE FOR LODE MINING CLAIM

Amendment BLM Serial # _____

NOTICE IS HEREBY GIVEN that the **TK 122**

lode mining claim has been located

by **Ivy Minerals Inc.** whose current mailing address is **P.O. Box 1408, Beaufort, SC 29901**.

The general course of this claim is **North - South** and it is situated in **Yavapai** County, Arizona. This claim is **1500** feet in length and **600** feet in width.

20.66 Total Claim Acreage. This claim runs from the location monument on which this location notice is posted on the centerline of the claim approximately **20** feet in a **North** direction to the

North end line and **1480** feet in a **South** direction to the **South** end line. This

claim is marked by six monuments, one at each corner and one at the center of each end line of the claim.

The location monument on which this notice is posted is situated within Section **19**, Township **11 North**,

Range **2 East**, Gila Salt River Base and Meridian, Arizona and this claim encompasses portions

of the following quarter section(s), section(s), Township(s) and Range(s) **NW1/4, SW1/4 Sec.19, T11N, R2E**. Gila Salt River Base and Meridian, Arizona.

The locality of this claim with reference to some natural object or permanent monument and additional information

(if any) concerning its locality are as follows **The southwest corner of the claim is 3720 feet south and 0 feet east from the NW Corner of Section 19, T11N, R2E**.

DATED AND POSTED on the ground this **November 27**, 2018.

LOCATOR(s) AGENT

Print Name(s) **Nyal Niemuth**

Signature(s) *Nyal Niemuth*

RECEIVED
BLM AZ STATE OFFICE
2019 FEB - 1 A 11:00
PHOENIX, ARIZONA
BLM
Date
Stamp

AMC452875

MINING CLAIM MAP TK Claims
 Lode (X) Placer () Millsite ()

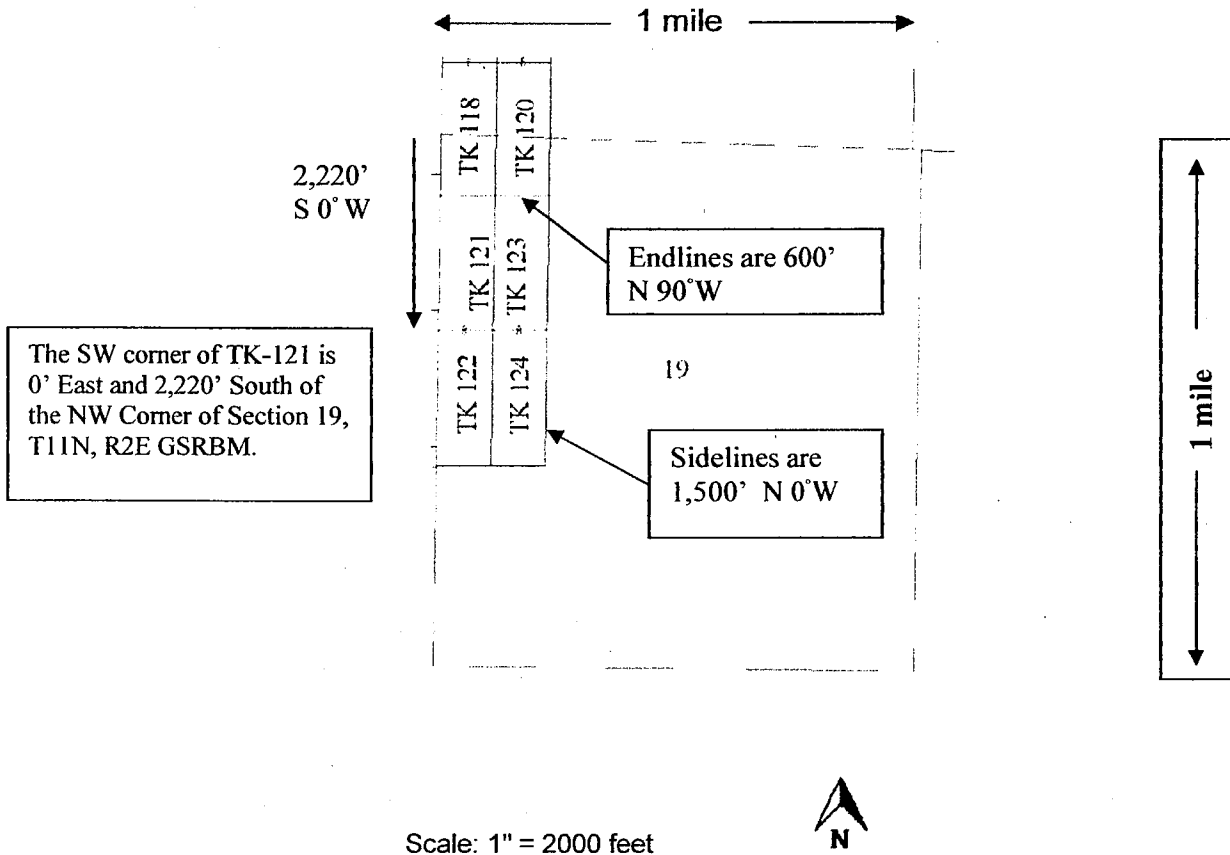

1. The above map depicts the **TK 122** mining claim, which is located in Section (s) **19**, Township **11 North**, Range **2 East**, Gila and Salt River Base and Meridian, **Yavapai** County, Arizona. Total claim acreage is **20.66**.
2. The type of corner and location monuments used are as follows: **1.5" x 1.5" x 5' wood posts with metal tags**.
3. The bearings and distances in degrees and feet between claim corners and to a public land survey monument are as depicted on the map.
4. If the claim is a placer or millsite claim with exterior limits conforming to legal subdivisions of the public survey, provide a legal description of the claim _____
5. All claims are 1,500' in length and 600' in width. Location monuments are located on the center line of the claim.

Form MCF100a
 Revised July 2014

This form is available from the **Arizona Geology Survey** and may be reproduced.

Return to:
Ivy Minerals Inc.
P.O. Box 1408
Beaufort, SC 29901



LOCATION NOTICE FOR LODE MINING CLAIM

Amendment BLM Serial # _____

NOTICE IS HEREBY GIVEN that the **TK 123**

lode mining claim has been located

by **Ivy Minerals Inc.** whose current mailing address is **P.O. Box 1408, Beaufort, SC 29901**.

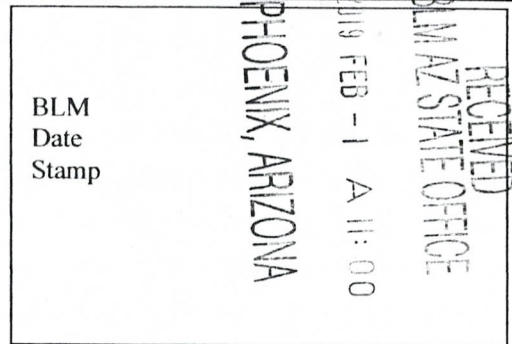

The general course of this claim is **North - South** and it is situated in **Yavapai** County, Arizona. This claim is **1500** feet in length and **600** feet in width.

20.66 Total Claim Acreage. This claim runs from the location monument on which this location notice is posted on the centerline of the claim approximately **20** feet in a **South** direction to the

South end line and **1480** feet in a **North** direction to the **North** end line. This

claim is marked by six monuments, one at each corner and one at the center of each end line of the claim.

The location monument on which this notice is posted is situated within Section **19**, Township **11 North**, Range **2 East**, Gila Salt River Base and Meridian, Arizona and this claim encompasses portions

of the following quarter section(s), section(s), Township(s) and Range(s) **NW1/4 Sec.19, T11N, R2E**. Gila Salt River Base and Meridian, Arizona.

The locality of this claim with reference to some natural object or permanent monument and additional information (if any) concerning its locality are as follows **The southwest corner of the claim is 2220 feet south and 600 feet east from the NW Corner of Section 19, T11N, R2E**.

DATED AND POSTED on the ground this **November 27**, 2018.

LOCATOR(s) AGENT

Print Name(s) **Nyal Niemuth**

Signature(s) *Nyal Niemuth*

Form MCF100
Revised July 2014

AM0452079

MINING CLAIM MAP TK Claims
 Lode (X) Placer () Millsite ()

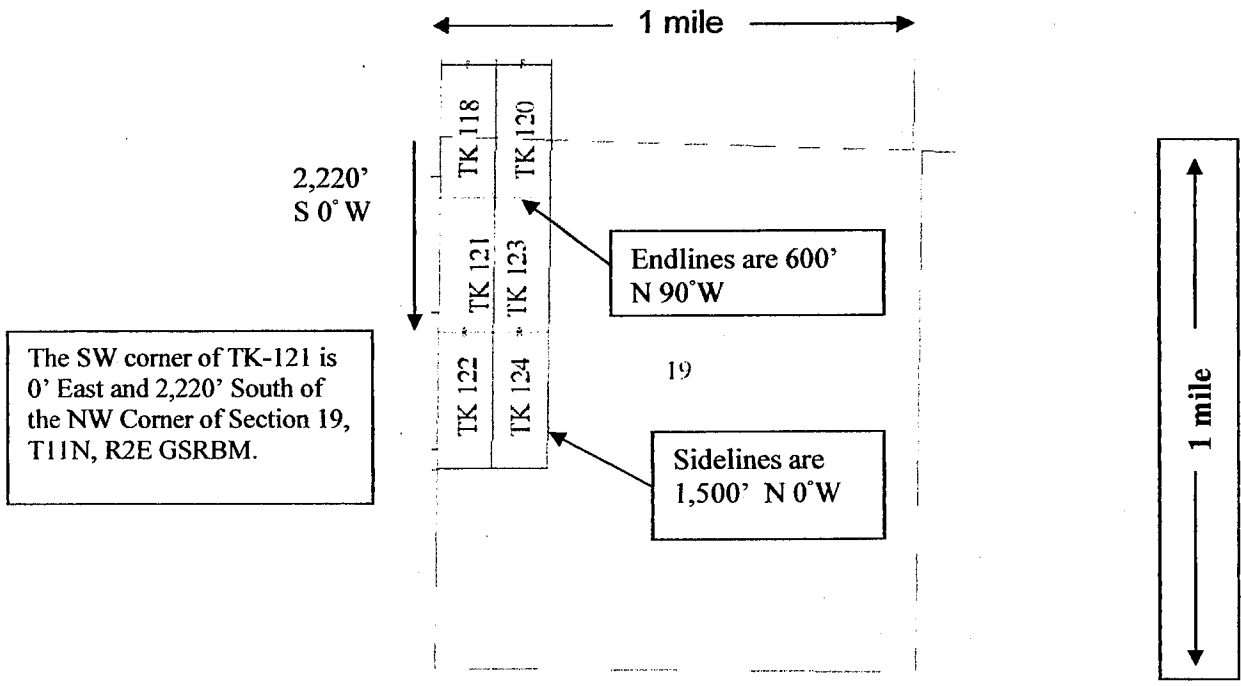

Scale: 1" = 2000 feet



1. The above map depicts the **TK 123** mining claim, which is located in Section (s) **19**, Township **11 North**, Range **2 East**, Gila and Salt River Base and Meridian, **Yavapai** County, Arizona. Total claim acreage is **20.66**.
2. The type of corner and location monuments used are as follows: **1.5" x 1.5" x 5' wood posts with metal tags**.
3. The bearings and distances in degrees and feet between claim corners and to a public land survey monument are as depicted on the map.
4. If the claim is a placer or millsite claim with exterior limits conforming to legal subdivisions of the public survey, provide a legal description of the claim _____
5. All claims are 1,500' in length and 600' in width. Location monuments are located on the center line of the claim.

Form MCF100a
 Revised July 2014

This form is available from the **Arizona Geology Survey** and may be reproduced.

Return to:
Ivy Minerals Inc.
P.O. Box 1408
Beaufort, SC 29901



LOCATION NOTICE FOR LODE MINING CLAIM

Amendment BLM Serial # _____

NOTICE IS HEREBY GIVEN that the **TK 124**

lode mining claim has been located
by **Ivy Minerals Inc.** whose current mailing
address is **P.O. Box 1408, Beaufort, SC 29901**.

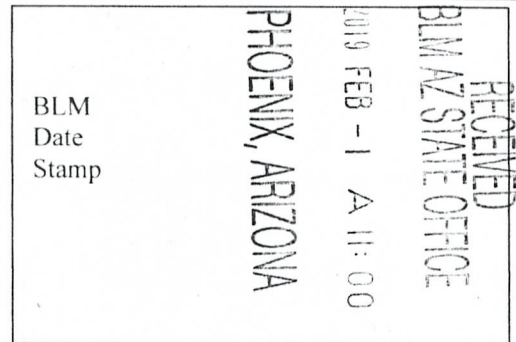

The general course of this claim is **North - South** and it is situated in **Yavapai**
County, Arizona. This claim is **1500** feet in length and **600** feet in width.

20.66 Total Claim Acreage. This claim runs from the location monument on which this location notice
is posted on the centerline of the claim approximately **20** feet in a **North** direction to the
North end line and **1480** feet in a **South** direction to the **South** end line. This
claim is marked by six monuments, one at each corner and one at the center of each end line of the claim.

The location monument on which this notice is posted is situated within Section **19**, Township **11 North**,
Range **2 East**, Gila Salt River Base and Meridian, Arizona and this claim encompasses portions
of the following quarter section(s), section(s), Township(s) and Range(s) **NW1/4, SW1/4 Sec.19, T11N, R2E**. Gila
Salt River Base and Meridian, Arizona.

The locality of this claim with reference to some natural object or permanent monument and additional information
(if any) concerning its locality are as follows **The southwest corner of the claim is 3720 feet south and 600**
feet east from the NW Corner of Section 19, T11N, R2E.

DATED AND POSTED on the ground this **November 27**, 2018.

LOCATOR(s) AGENT

Print Name(s) **Nyal Niemuth**

Signature(s) *Nyal Niemuth*

Form MCF100
Revised July 2014

AM0452877

MINING CLAIM MAP TK Claims
 Lode (X) Placer () Millsite ()

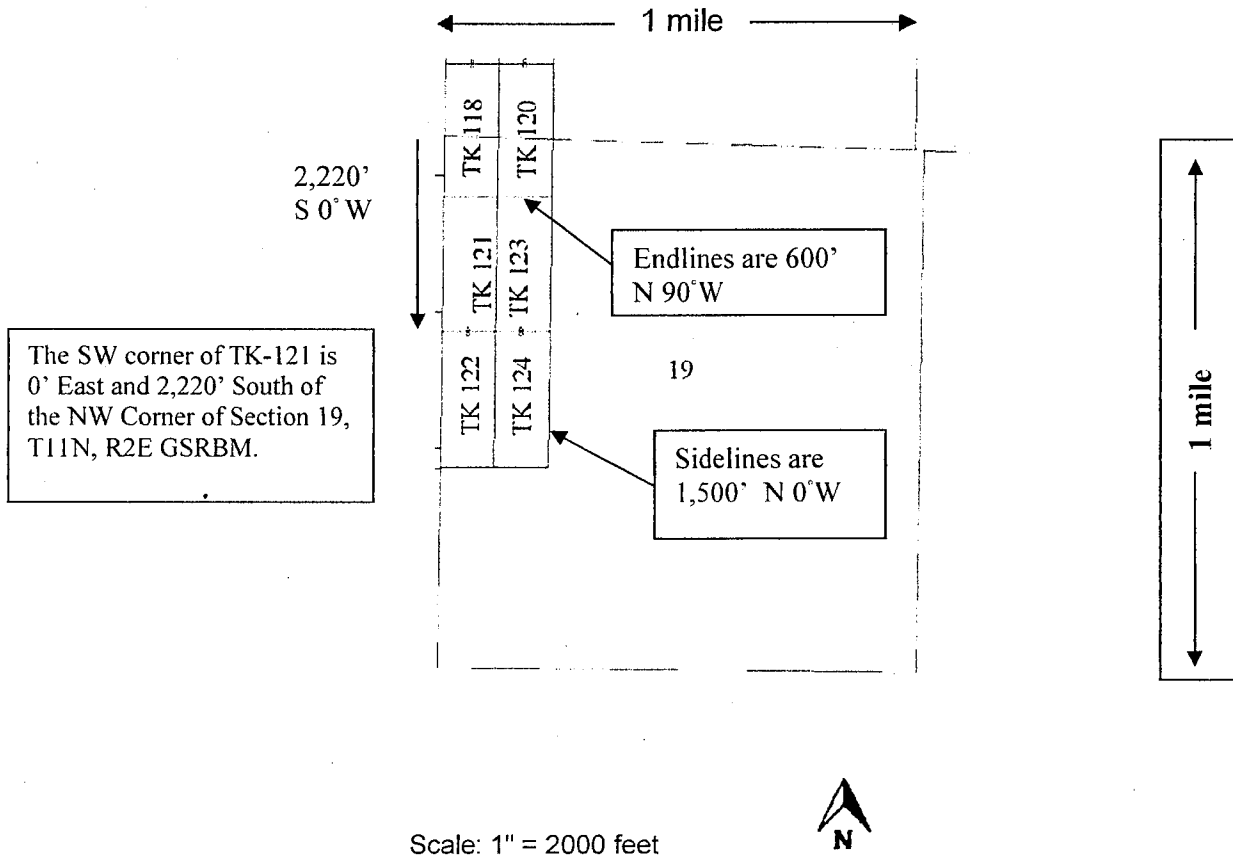

The SW corner of TK-121 is 0' East and 2,220' South of the NW Corner of Section 19, T11N, R2E GSRBM.

1. The above map depicts the **TK 124** mining claim, which is located in Section (s) **19**, Township **11 North**, Range **2 East**, Gila and Salt River Base and Meridian, **Yavapai** County, Arizona. Total claim acreage is **20.66**.
2. The type of corner and location monuments used are as follows: **1.5" x 1.5" x 5' wood posts with metal tags**.
3. The bearings and distances in degrees and feet between claim corners and to a public land survey monument are as depicted on the map.
4. If the claim is a placer or millsite claim with exterior limits conforming to legal subdivisions of the public survey, provide a legal description of the claim _____
5. All claims are 1,500' in length and 600' in width. Location monuments are located on the center line of the claim.

Form MCF100a
 Revised July 2014

This form is available from the **Arizona Geology Survey** and may be reproduced.

Return to:
Ivy Minerals Inc.
P.O. Box 1408
Beaufort, SC 29901



LOCATION NOTICE FOR LODE MINING CLAIM

Amendment BLM Serial # _____

NOTICE IS HEREBY GIVEN that the **TK 125**

lode mining claim has been located

by **Ivy Minerals Inc.** whose current mailing
address is **P.O. Box 1408, Beaufort, SC 29901**.

The general course of this claim is **North - South** and it is situated in **Yavapai**
County, Arizona. This claim is **1500** feet in length and **600** feet in width.

20.66 Total Claim Acreage. This claim runs from the location monument on which this location notice
is posted on the centerline of the claim approximately **20** feet in a **South** direction to the

South end line and **1480** feet in a **North** direction to the **North** end line. This

claim is marked by six monuments, one at each corner and one at the center of each end line of the claim.

The location monument on which this notice is posted is situated within Section **1**, Township **11 North**,

Range **1 East**, Gila Salt River Base and Meridian, Arizona and this claim encompasses portions
of the following quarter section(s), section(s), Township(s) and Range(s) **NE1/4, SE1/4 Sec.1, T11N, R1E**. Gila
Salt River Base and Meridian, Arizona.

The locality of this claim with reference to some natural object or permanent monument and additional information

(if any) concerning its locality are as follows **The northeast corner of the claim is 2080 feet south and 1800**
feet west from the NE Corner of Section 1, T11N, R1E.

DATED AND POSTED on the ground this **November 28**, 2018.

LOCATOR(s) AGENT

Print Name(s) **Nyal Niemuth**

Signature(s) *Nyal Niemuth*

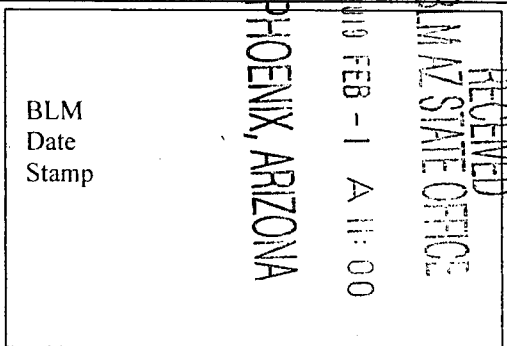

AM0452878

MINING CLAIM MAP TK Claims
 Lode (X) Placer () Millsite ()

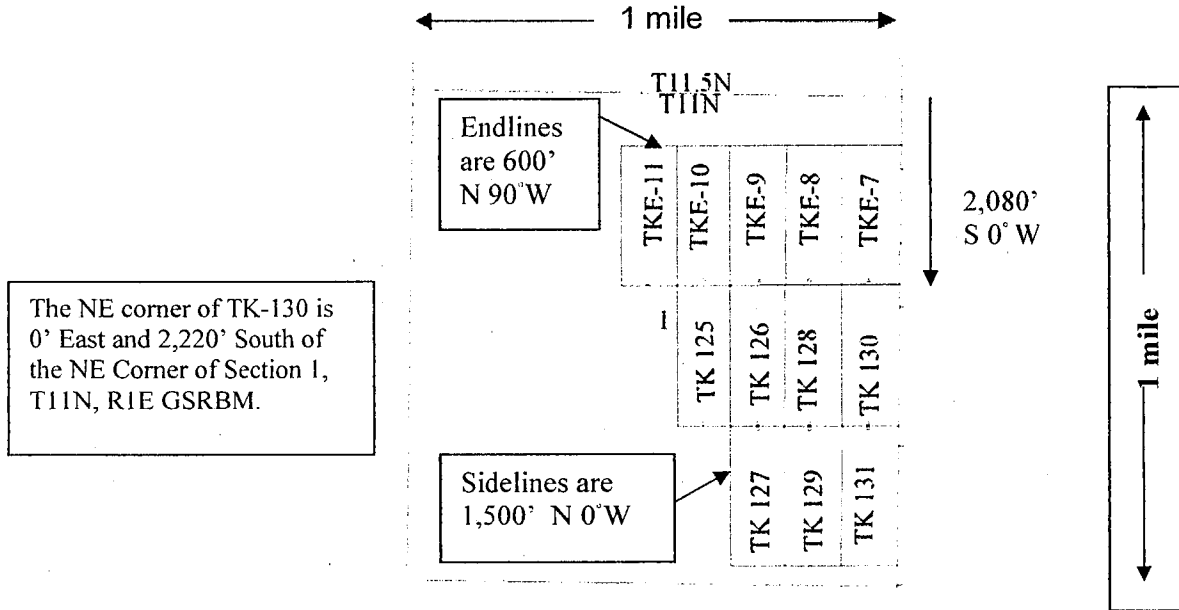

Scale: 1" = 2000 feet



1. The above map depicts the **TK 125** mining claim, which is located in Section (s) **1**, Township **11 North**, Range **1 East**, Gila and Salt River Base and Meridian, **Yavapai** County, Arizona. Total claim acreage is **20.66**.
2. The type of corner and location monuments used are as follows: **1.5" x 1.5" x 5' wood posts with metal tags**.
3. The bearings and distances in degrees and feet between claim corners and to a public land survey monument are as depicted on the map.
4. If the claim is a placer or millsite claim with exterior limits conforming to legal subdivisions of the public survey, provide a legal description of the claim _____
5. All claims are 1,500' in length and 600' in width. Location monuments are located on the center line of the claim.

Form MCF100a
 Revised July 2014

This form is available from the **Arizona Geology Survey** and may be reproduced.

Return to:
Ivy Minerals Inc.
P.O. Box 1408
Beaufort, SC 29901



LOCATION NOTICE FOR LODE MINING CLAIM

Amendment BLM Serial # _____

NOTICE IS HEREBY GIVEN that the **TK 126**

lode mining claim has been located

by **Ivy Minerals Inc.** whose current mailing address is **P.O. Box 1408, Beaufort, SC 29901**.

The general course of this claim is **North - South** and it is situated in **Yavapai** County, Arizona. This claim is **1500** feet in length and **600** feet in width.

20.66 Total Claim Acreage. This claim runs from the location monument on which this location notice is posted on the centerline of the claim approximately **20** feet in a **South** direction to the

South end line and **1480** feet in a **North** direction to the **North** end line. This

claim is marked by six monuments, one at each corner and one at the center of each end line of the claim.

The location monument on which this notice is posted is situated within Section **1**, Township **11 North**,

Range **1 East**, Gila Salt River Base and Meridian, Arizona and this claim encompasses portions

of the following quarter section(s), section(s), Township(s) and Range(s) **NE1/4, SE1/4 Sec.1, T11N, R1E**. Gila Salt River Base and Meridian, Arizona.

The locality of this claim with reference to some natural object or permanent monument and additional information

(if any) concerning its locality are as follows **The northeast corner of the claim is 2080 feet south and 1200**

feet west from the NE Corner of Section 1, T11N, R1E.

DATED AND POSTED on the ground this **November 28**, 2018.

LOCATOR(s) AGENT

Print Name(s) **Nyal Niemuth**

Signature(s) _____
Nyal Niemuth

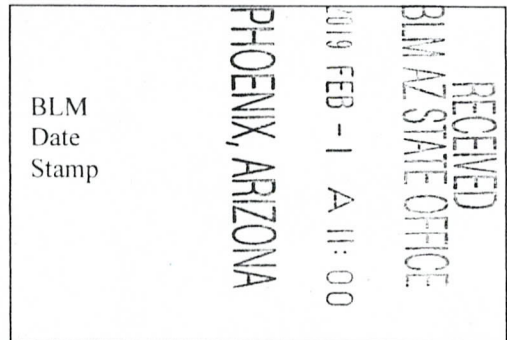

AMC452879

MINING CLAIM MAP TK Claims
 Lode (X) Placer () Millsite ()

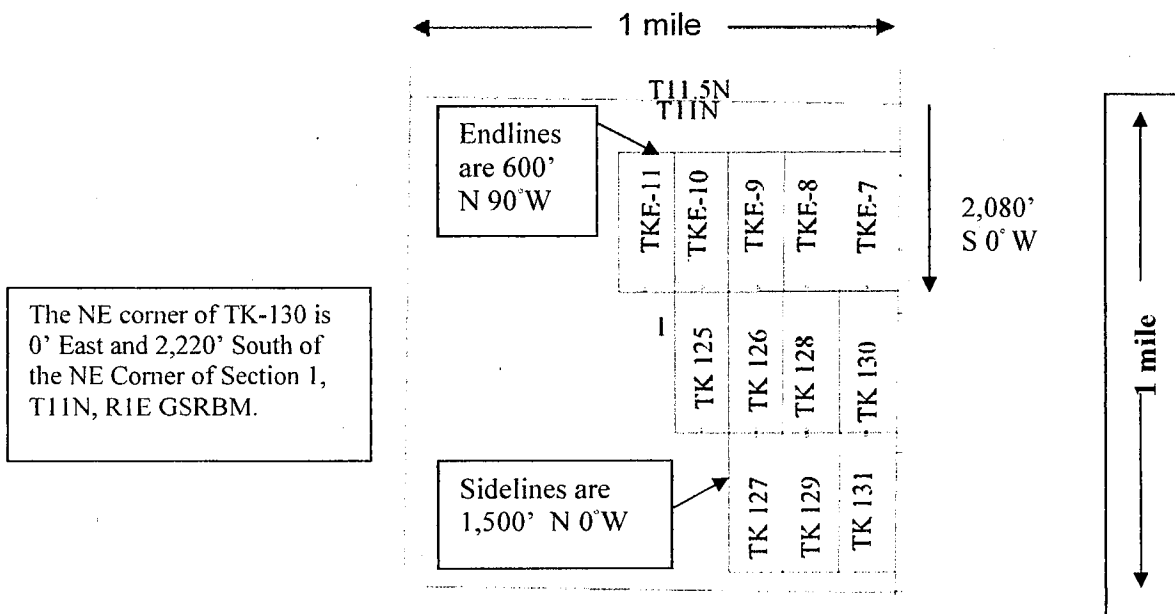

Scale: 1" = 2000 feet



1. The above map depicts the **TK 126** mining claim, which is located in Section (s) **1**, Township **11 North**, Range **1 East**, Gila and Salt River Base and Meridian, **Yavapai** County, Arizona. Total claim acreage is **20.66**.
2. The type of corner and location monuments used are as follows: **1.5" x 1.5" x 5' wood posts with metal tags**.
3. The bearings and distances in degrees and feet between claim corners and to a public land survey monument are as depicted on the map.
4. If the claim is a placer or millsite claim with exterior limits conforming to legal subdivisions of the public survey, provide a legal description of the claim _____
5. All claims are 1,500' in length and 600' in width. Location monuments are located on the center line of the claim.

Form MCF100a
 Revised July 2014

This form is available from the **Arizona Geology Survey** and may be reproduced.

Return to:
Ivy Minerals Inc.
P.O. Box 1408
Beaufort, SC 29901

2019-0004213 NML Page: 1 of 2
01/29/2019 11:21:32 AM
Leslie M. Hoffman
OFFICIAL RECORDS OF YAVAPAI COUNTY \$10.00
IVY MINERALS INC



LOCATION NOTICE FOR LODE MINING CLAIM

Amendment BLM Serial # _____

NOTICE IS HEREBY GIVEN that the **TK 127**

lode mining claim has been located

by **Ivy Minerals Inc.** whose current mailing
address is **P.O. Box 1408, Beaufort, SC 29901**.

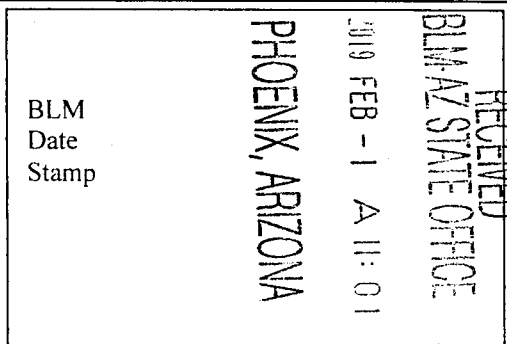

The general course of this claim is **North - South** and it is situated in **Yavapai**
County, Arizona. This claim is **1500** feet in length and **600** feet in width.

20.66 Total Claim Acreage. This claim runs from the location monument on which this location notice
is posted on the centerline of the claim approximately **20** feet in a **North** direction to the

North end line and **1480** feet in a **South** direction to the **South** end line. This

claim is marked by six monuments, one at each corner and one at the center of each end line of the claim.

The location monument on which this notice is posted is situated within Section **1**, Township **11 North**,

Range **1 East**, Gila Salt River Base and Meridian, Arizona and this claim encompasses portions

of the following quarter section(s), section(s), Township(s) and Range(s) **SE1/4, Sec.1, T11N, R1E**. Gila Salt
River Base and Meridian, Arizona.

The locality of this claim with reference to some natural object or permanent monument and additional information

(if any) concerning its locality are as follows **The northeast corner of the claim is 3580 feet south and 1200
feet west from the NE Corner of Section 1, T11N, R1E**.

DATED AND POSTED on the ground this **November 28**, 2018.

LOCATOR(s) AGENT

Print Name(s) **Nyal Niemuth**

Signature(s) *Nyal Niemuth*

Form MCF100
Revised July 2014

This form is available from the **Arizona Geological Survey** and may be reproduced.

AMC 452800

MINING CLAIM MAP TK Claims
 Lode (X) Placer () Millsite ()

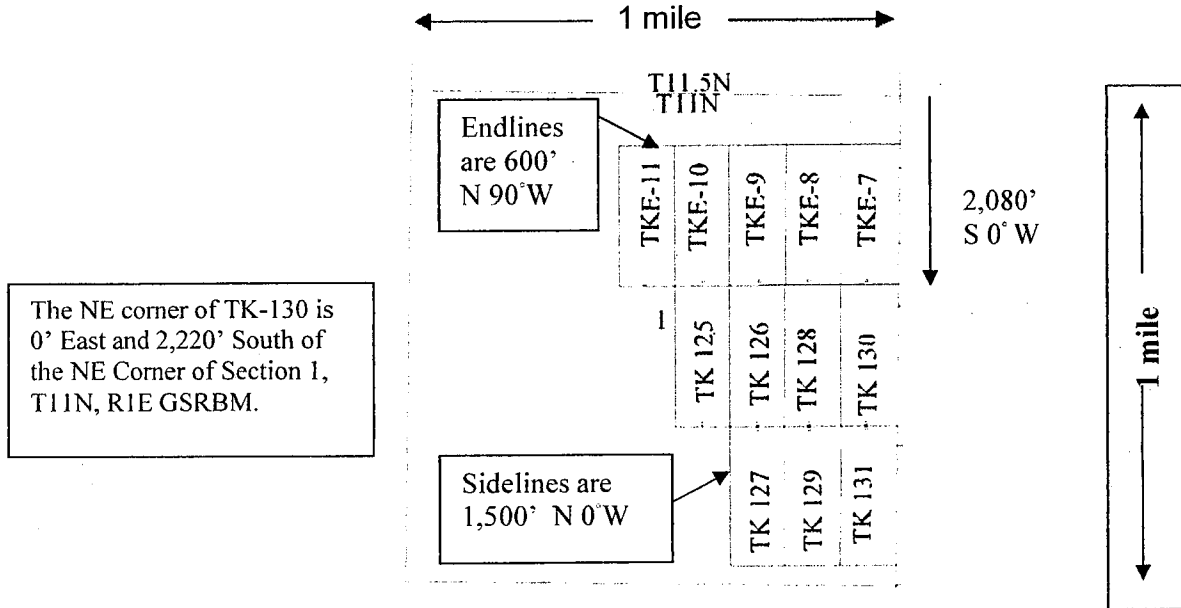

Scale: 1" = 2000 feet



1. The above map depicts the **TK 127** mining claim, which is located in Section (s) **1**, Township **11 North**, Range **1 East**, Gila and Salt River Base and Meridian, **Yavapai** County, Arizona. Total claim acreage is **20.66**.
2. The type of corner and location monuments used are as follows: **1.5" x 1.5" x 5' wood posts with metal tags**.
3. The bearings and distances in degrees and feet between claim corners and to a public land survey monument are as depicted on the map.
4. If the claim is a placer or millsite claim with exterior limits conforming to legal subdivisions of the public survey, provide a legal description of the claim _____
5. All claims are 1,500' in length and 600' in width. Location monuments are located on the center line of the claim.

Form MCF100a
 Revised July 2014

This form is available from the **Arizona Geology Survey** and may be reproduced.

Return to:
Ivy Minerals Inc.
P.O. Box 1408
Beaufort, SC 29901



LOCATION NOTICE FOR LODE MINING CLAIM

Amendment BLM Serial # _____

NOTICE IS HEREBY GIVEN that the **TK 128**

lode mining claim has been located

by **Ivy Minerals Inc.** whose current mailing
address is **P.O. Box 1408, Beaufort, SC 29901**.

The general course of this claim is **North - South** and it is situated in **Yavapai**
County, Arizona. This claim is **1500** feet in length and **600** feet in width.

20.66 Total Claim Acreage. This claim runs from the location monument on which this location notice
is posted on the centerline of the claim approximately **20** feet in a **South** direction to the

South end line and **1480** feet in a **North** direction to the **North** end line. This

claim is marked by six monuments, one at each corner and one at the center of each end line of the claim.

The location monument on which this notice is posted is situated within Section **1**, Township **11 North**,
Range **1 East**, Gila Salt River Base and Meridian, Arizona and this claim encompasses portions

of the following quarter section(s), section(s), Township(s) and Range(s) **NE1/4, SE1/4 Sec.1, T11N, R1E**. Gila
Salt River Base and Meridian, Arizona.

The locality of this claim with reference to some natural object or permanent monument and additional information
(if any) concerning its locality are as follows **The northeast corner of the claim is 2080 feet south and 600 feet**
west from the NE Corner of Section 1, T11N, R1E.

DATED AND POSTED on the ground this **November 28, 2018**.

LOCATOR(s) AGENT

Print Name(s) **Nyal Niemuth**

Signature(s) *Nyal Niemuth*

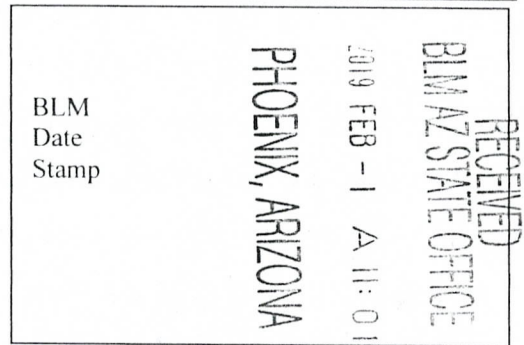

AMC452881

MINING CLAIM MAP TK Claims
 Lode (X) Placer () Millsite ()

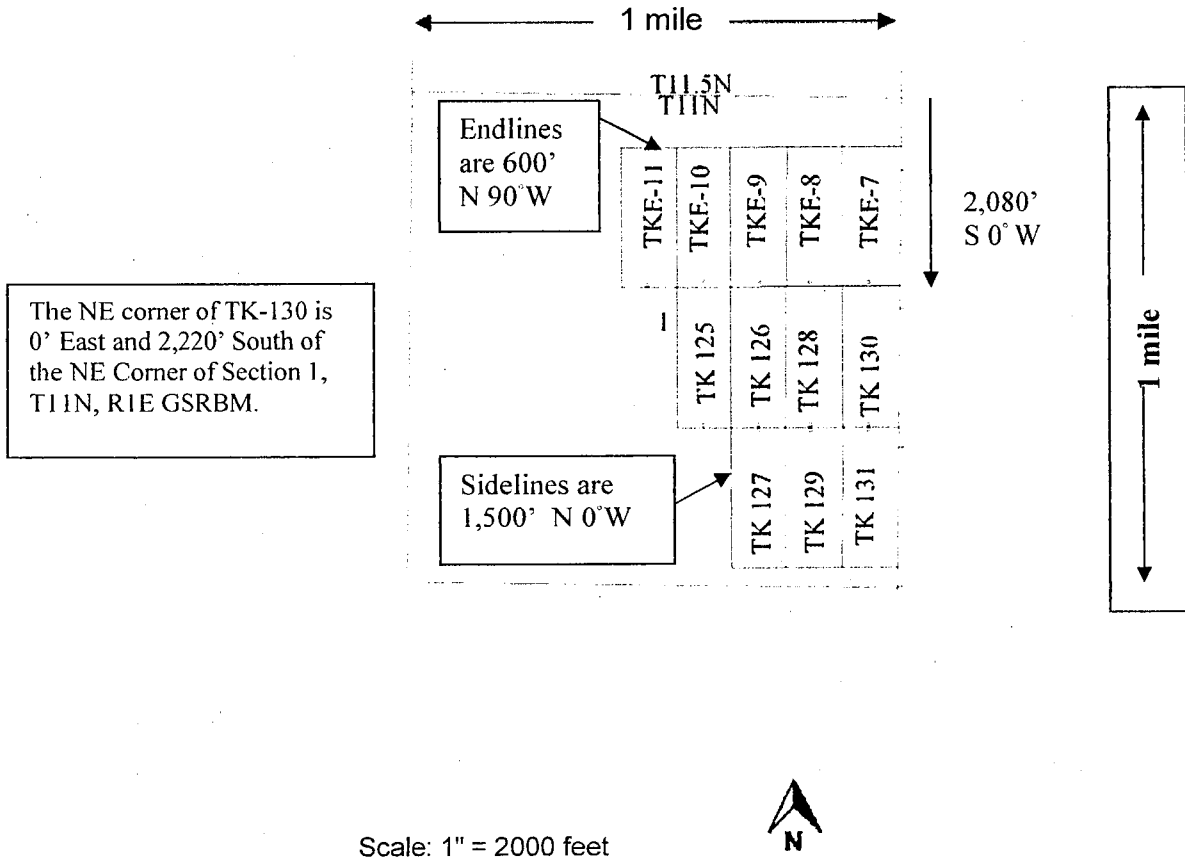

1. The above map depicts the **TK 128** mining claim, which is located in Section (s) **1**, Township **11 North**, Range **1 East**, Gila and Salt River Base and Meridian, **Yavapai** County, Arizona. Total claim acreage is **20.66**.
2. The type of corner and location monuments used are as follows: **1.5" x 1.5" x 5' wood posts with metal tags**.
3. The bearings and distances in degrees and feet between claim corners and to a public land survey monument are as depicted on the map.
4. If the claim is a placer or millsite claim with exterior limits conforming to legal subdivisions of the public survey, provide a legal description of the claim _____
5. All claims are 1,500' in length and 600' in width. Location monuments are located on the center line of the claim.

Form MCF100a
 Revised July 2014

Return to:
Ivy Minerals Inc.
P.O. Box 1408
Beaufort, SC 29901



LOCATION NOTICE FOR LODE MINING CLAIM

Amendment BLM Serial # _____

NOTICE IS HEREBY GIVEN that the **TK 129**

lode mining claim has been located

by **Ivy Minerals Inc.** whose current mailing
address is **P.O. Box 1408, Beaufort, SC 29901**.

The general course of this claim is **North - South** and it is situated in **Yavapai**
County, Arizona. This claim is **1500** feet in length and **600** feet in width.

20.66 Total Claim Acreage. This claim runs from the location monument on which this location notice
is posted on the centerline of the claim approximately **20** feet in a **North** direction to the

North end line and **1480** feet in a **South** direction to the **South** end line. This

claim is marked by six monuments, one at each corner and one at the center of each end line of the claim.

The location monument on which this notice is posted is situated within Section **1**, Township **11 North**,

Range **1 East**, Gila Salt River Base and Meridian, Arizona and this claim encompasses portions

of the following quarter section(s), section(s), Township(s) and Range(s) **SE1/4, Sec.1, T11N, R1E**. Gila Salt
River Base and Meridian, Arizona.

The locality of this claim with reference to some natural object or permanent monument and additional information
(if any) concerning its locality are as follows **The northeast corner of the claim is 3580 feet south and 600 feet**

west from the NE Corner of Section 1, T11N, R1E.

DATED AND POSTED on the ground this **November 28**, 2018.

LOCATOR(s) AGENT

Print Name(s) **Nyal Niemuth**

Signature(s) *Nyal Niemuth*

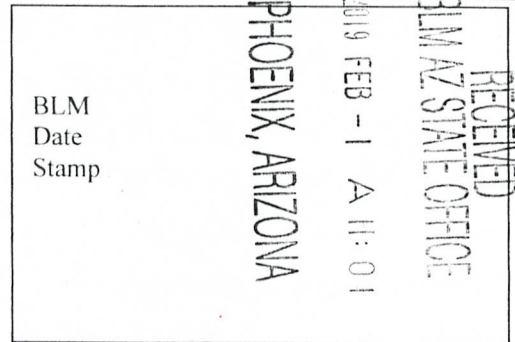

AMC 452882

MINING CLAIM MAP TK Claims

Lode (X) Placer () Millsite ()

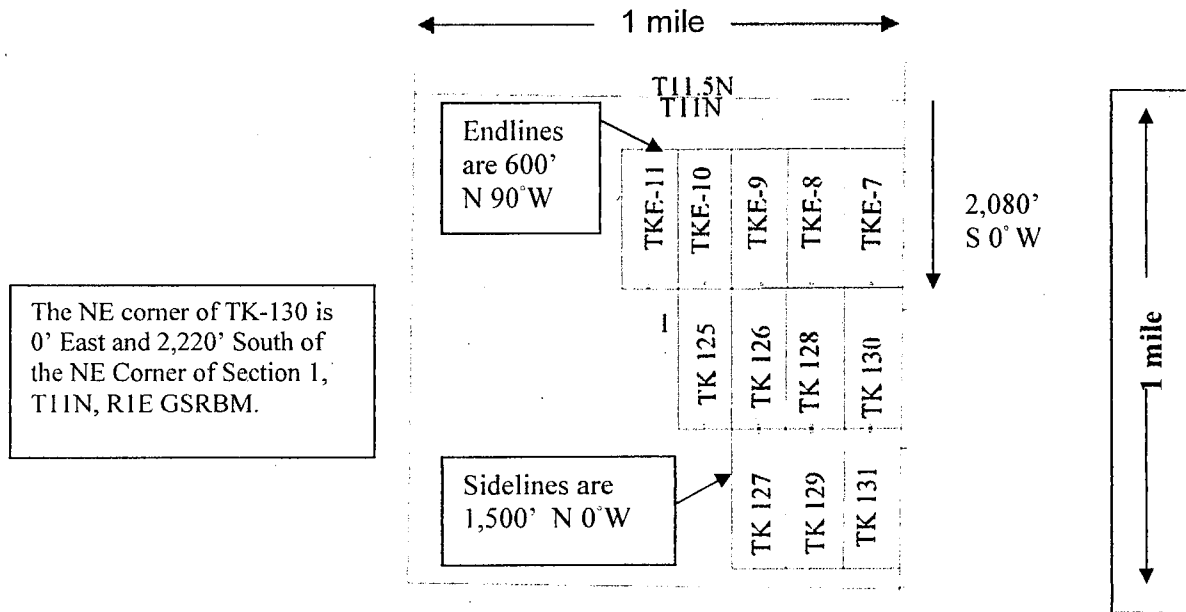

Scale: 1" = 2000 feet



1. The above map depicts the **TK 129** mining claim, which is located in Section (s) **1**, Township **11 North**, Range **1 East**, Gila and Salt River Base and Meridian, **Yavapai** County, Arizona. Total claim acreage is **20.66**.
2. The type of corner and location monuments used are as follows: **1.5" x 1.5" x 5' wood posts with metal tags**.
3. The bearings and distances in degrees and feet between claim corners and to a public land survey monument are as depicted on the map.
4. If the claim is a placer or millsite claim with exterior limits conforming to legal subdivisions of the public survey, provide a legal description of the claim _____
5. All claims are 1,500' in length and 600' in width. Location monuments are located on the center line of the claim.

Form MCF100a
Revised July 2014

This form is available from the **Arizona Geology Survey** and may be reproduced.

Return to:
Ivy Minerals Inc.
P.O. Box 1408
Beaufort, SC 29901



LOCATION NOTICE FOR LODE MINING CLAIM

Amendment BLM Serial # _____

NOTICE IS HEREBY GIVEN that the **TK 130**

lode mining claim has been located

by **Ivy Minerals Inc.** whose current mailing
address is **P.O. Box 1408, Beaufort, SC 29901 .**

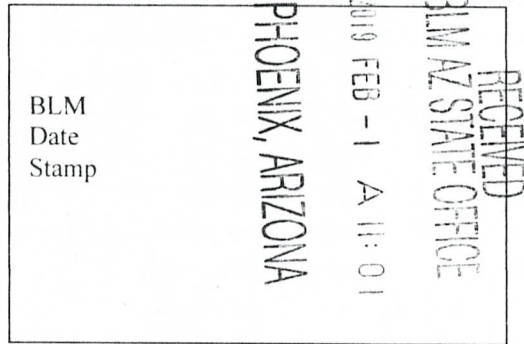

The general course of this claim is **North - South** and it is situated in **Yavapai**
County, Arizona. This claim is **1500** feet in length and **600** feet in width.

20.66 Total Claim Acreage. This claim runs from the location monument on which this location notice
is posted on the centerline of the claim approximately **20** feet in a **South** direction to the

South end line and **1480** feet in a **North** direction to the **North** end line. This
claim is marked by six monuments, one at each corner and one at the center of each end line of the claim.

The location monument on which this notice is posted is situated within Section **1**, Township **11 North**,
Range **1 East**, Gila Salt River Base and Meridian, Arizona and this claim encompasses portions
of the following quarter section(s), section(s), Township(s) and Range(s) **NE1/4, SE1/4 Sec.1, T11N, R1E**. Gila
Salt River Base and Meridian, Arizona.

The locality of this claim with reference to some natural object or permanent monument and additional information
(if any) concerning its locality are as follows **The northeast corner of the claim is 2080 feet south and 0 feet**
west from the NE Corner of Section 1, T11N, R1E .

DATED AND POSTED on the ground this **November 28, 2018**.

LOCATOR(s) AGENT

Print Name(s) **Nyal Niemuth**

Signature(s) *Nyal Niemuth*

Form MCF100
Revised July 2014

This form is available from the **Arizona Geological Survey** and may be reproduced.

AMC452883

MINING CLAIM MAP TK Claims
 Lode (X) Placer () Millsite ()

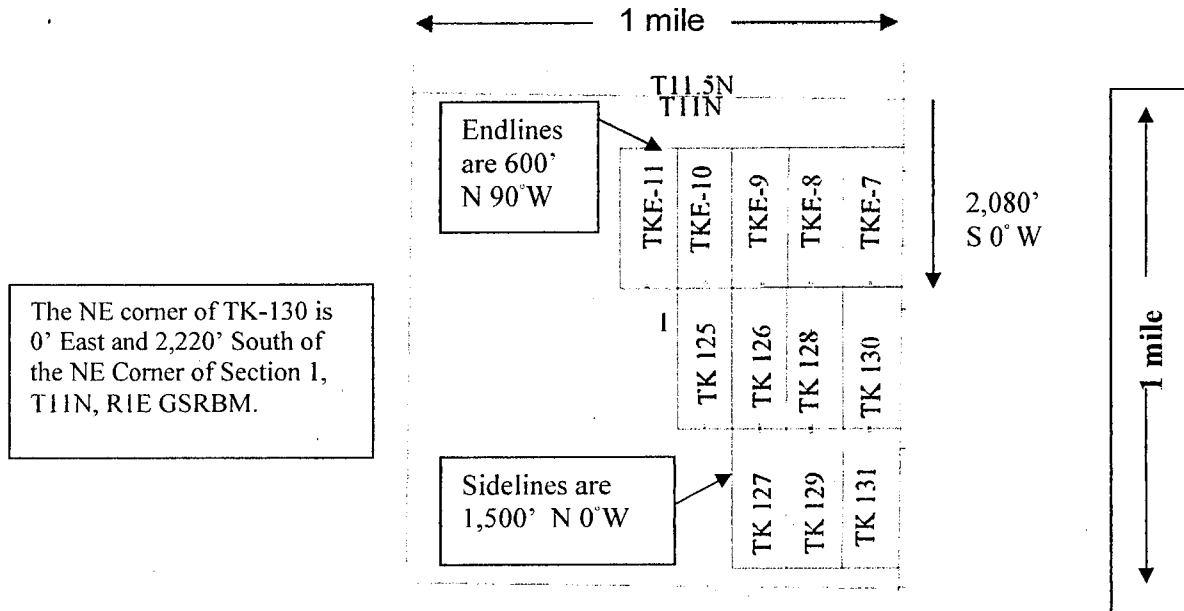

Scale: 1" = 2000 feet



1. The above map depicts the **TK 130** mining claim, which is located in Section (s) **1**, Township **11 North**, Range **1 East**, Gila and Salt River Base and Meridian, **Yavapai** County, Arizona. Total claim acreage is **20.66**.
2. The type of corner and location monuments used are as follows: **1.5" x 1.5" x 5' wood posts with metal tags**.
3. The bearings and distances in degrees and feet between claim corners and to a public land survey monument are as depicted on the map.
4. If the claim is a placer or millsite claim with exterior limits conforming to legal subdivisions of the public survey, provide a legal description of the claim _____
5. All claims are 1,500' in length and 600' in width. Location monuments are located on the center line of the claim.

Form MCF100a
 Revised July 2014

This form is available from the **Arizona Geology Survey** and may be reproduced.

Return to:
Ivy Minerals Inc.
P.O. Box 1408
Beaufort, SC 29901



LOCATION NOTICE FOR LODE MINING CLAIM

Amendment BLM Serial # _____

NOTICE IS HEREBY GIVEN that the **TK 131**

lode mining claim has been located
by **Ivy Minerals Inc.** whose current mailing
address is **P.O. Box 1408, Beaufort, SC 29901**.

The general course of this claim is **North - South** and it is situated in **Yavapai**
County, Arizona. This claim is **1500** feet in length and **600** feet in width.

20.66 Total Claim Acreage. This claim runs from the location monument on which this location notice
is posted on the centerline of the claim approximately **20** feet in a **North** direction to the
North end line and **1480** feet in a **South** direction to the **South** end line. This
claim is marked by six monuments, one at each corner and one at the center of each end line of the claim.
The location monument on which this notice is posted is situated within Section **1**, Township **11 North**,
Range **1 East**, Gila Salt River Base and Meridian, Arizona and this claim encompasses portions
of the following quarter section(s), section(s), Township(s) and Range(s) **SE1/4, Sec.1, T11N, R1E**. Gila Salt
River Base and Meridian, Arizona.

The locality of this claim with reference to some natural object or permanent monument and additional information
(if any) concerning its locality are as follows **The northeast corner of the claim is 3580 feet south and 0 feet**
west from the NE Corner of Section 1, T11N, R1E.

DATED AND POSTED on the ground this **November 28**, 2018.

LOCATOR(s) AGENT

Print Name(s) **Nyal Niemuth**

Signature(s) *Nyal Niemuth*

RECEIVED
BLM AZ STATE OFFICE
2019 FEB - 1 A 11:01
PHOENIX, ARIZONA
BLM
Date
Stamp

AMC 452884

MINING CLAIM MAP TK Claims
 Lode (X) Placer () Millsite ()

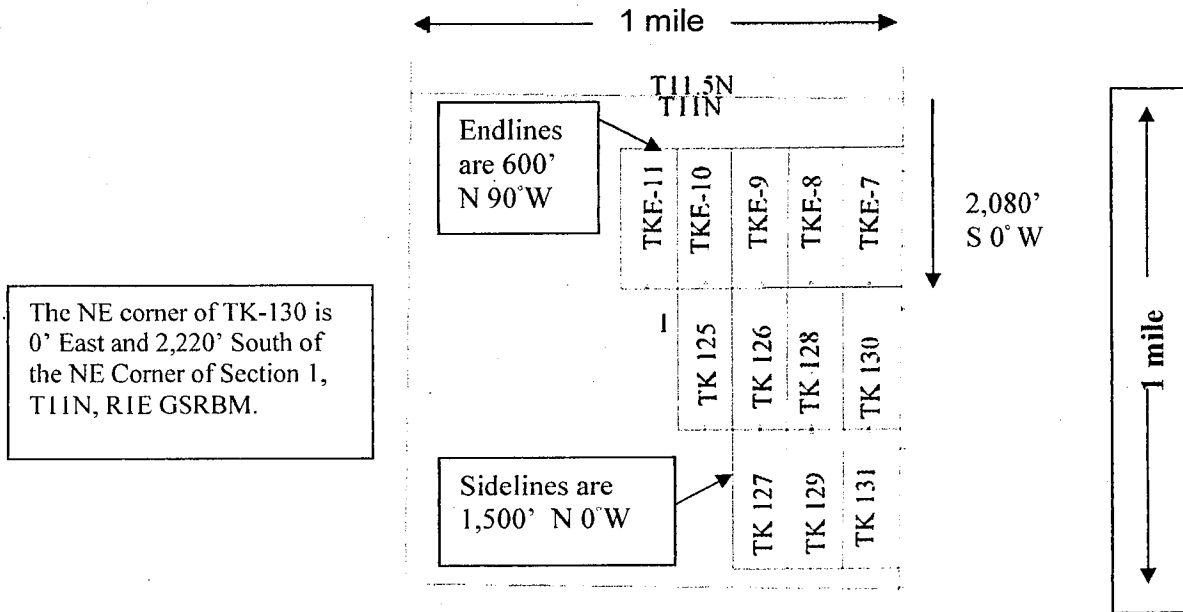

Scale: 1" = 2000 feet



1. The above map depicts the **TK 131** mining claim, which is located in Section (s) **1**, Township **11 North**, Range **1 East**, Gila and Salt River Base and Meridian, **Yavapai** County, Arizona. Total claim acreage is **20.66**.
2. The type of corner and location monuments used are as follows: **1.5" x 1.5" x 5' wood posts with metal tags**.
3. The bearings and distances in degrees and feet between claim corners and to a public land survey monument are as depicted on the map.
4. If the claim is a placer or millsite claim with exterior limits conforming to legal subdivisions of the public survey, provide a legal description of the claim _____
5. All claims are 1,500' in length and 600' in width. Location monuments are located on the center line of the claim.

Form MCF100a
 Revised July 2014

This form is available from the **Arizona Geology Survey** and may be reproduced.

Date and Time Run:
4/7/2020 3:50:32 PM

Page 1 of 1

**DEPARTMENT OF THE INTERIOR
BUREAU OF LAND MANAGEMENT
Case Recordation
Geographic Report with Land**

Meridian Township Range Section is equal to **14 0110N 0010E 001 , 14 0110N 0020E 006 , 14 0110N 0020E 007 , 14 0110N 0020E 018 , 14 0110N 0020E 019**
and Admin State is equal to **AZ**

**NO WARRANTY IS MADE BY BLM
FOR USE OF THE DATA FOR
PURPOSES NOT INTENDED BY BLM**

DEPARTMENT OF THE INTERIOR
BUREAU OF LAND MANAGEMENT
Case Recordation
Geographic Report with Land

Admin State: AZ
Geo State: AZ
Serial Number: AZA 019323

Total Case Acres: 82.000

Casetype	Case Disp	Mer	Twp	Rng	Sec	Sur Type	Sur Nr	Suf	Subdivision	Pending Action
282201	AUTHORIZED	14	0110N	0020E	006	FF		1	NW;	
					007	ALIQ		E2;		
					018	ALIQ		NE;		

Admin State: AZ
Geo State: AZ
Serial Number: AZA 020346BF

Total Case Acres: 63,918.760

Casetype	Case Disp	Mer	Twp	Rng	Sec	Sur Type	Sur Nr	Suf	Subdivision	Pending Action
221006	CLOSED	14	0110N	0020E	007	ALIQ			W2NE,SENE;	

Admin State: AZ
Geo State: AZ
Serial Number: AZA 020346UF

Total Case Acres: 63,933.850

Casetype	Case Disp	Mer	Twp	Rng	Sec	Sur Type	Sur Nr	Suf	Subdivision	Pending Action
220100	CLOSED	14	0110N	0020E	007	ALIQ			W2NE,SENE;	

Admin State: AZ
Geo State: AZ
Serial Number: AZA 022632

Total Case Acres: 35.980

Casetype	Case Disp	Mer	Twp	Rng	Sec	Sur Type	Sur Nr	Suf	Subdivision	Pending Action
286203	AUTHORIZED	14	0110N	0020E	006	LOTS			5;	
					007	MNR		W2W2NE;		

Admin State: AZ
Geo State: AZ
Serial Number: AZA 023641

Total Case Acres: 37.370

Casetype	Case Disp	Mer	Twp	Rng	Sec	Sur Type	Sur Nr	Suf	Subdivision	Pending Action
286203	AUTHORIZED	14	0110N	0020E	007	MNR			W2W2NE;	

Admin State: AZ
Geo State: AZ
Serial Number: AZA 02370023

Total Case Acres: 36,822.550

Casetype	Case Disp	Mer	Twp	Rng	Sec	Sur Type	Sur Nr	Suf	Subdivision	Pending Action
213701	AUTHORIZED	14	0110N	0020E	006	LOTS			5-7;	
					007	ALIQ		NENE,E2W2,SE;		
						LOTS		1-4;		

DEPARTMENT OF THE INTERIOR
BUREAU OF LAND MANAGEMENT
Case Recordation

Casetype	Case Disp	Mer	Twp	Rng	Sec	Sur Type	Sur Nr	Suf	Subdivision	Pending Action
213701	AUTHORIZED	14	0110N	0020E	018	FF		1	E2,E2W2, EXCEPT M&B;	
						LOTS			1-4;	
					019	ALIQ	E2SW,SE;			
						LOTS	1-14;			

Admin State: AZ
Geo State: AZ
Serial Number: AZA 025997

Total Case Acres: 0.880

Casetype	Case Disp	Mer	Twp	Rng	Sec	Sur Type	Sur Nr	Suf	Subdivision	Pending Action
286200	AUTHORIZED	14	0110N	0020E	018	MNR		1	NENENE;	

Admin State: AZ
Geo State: AZ
Serial Number: AZA 027219

Total Case Acres: 1.230

Casetype	Case Disp	Mer	Twp	Rng	Sec	Sur Type	Sur Nr	Suf	Subdivision	Pending Action
285011	AUTHORIZED	14	0110N	0020E	006	LOTS			5;	
					007	ALIQ			SENW;	
						LOTS			2;	

Admin State: AZ
Geo State: AZ
Serial Number: AZA 027225

Total Case Acres: 8.310

Casetype	Case Disp	Mer	Twp	Rng	Sec	Sur Type	Sur Nr	Suf	Subdivision	Pending Action
285011	AUTHORIZED	14	0110N	0020E	007	LOTS			1-4;	
						MNR			1	W2SESW;
					018	ALIQ	E2W2,W2SE;			
						019	ALIQ	W2SE;		
							LOTS	2,7,10;		

Admin State: AZ
Geo State: AZ
Serial Number: AZA 027228

Total Case Acres: 0.500

Casetype	Case Disp	Mer	Twp	Rng	Sec	Sur Type	Sur Nr	Suf	Subdivision	Pending Action
292602	CLOSED	14	0110N	0020E	007	ALIQ			SESE;	

Admin State: AZ
Geo State: AZ
Serial Number: AZA 027234

Total Case Acres: 31.530

Casetype	Case Disp	Mer	Twp	Rng	Sec	Sur Type	Sur Nr	Suf	Subdivision	Pending Action
288111	AUTHORIZED	14	0110N	0020E	007	ALIQ			NENE;	

Admin State: AZ

DEPARTMENT OF THE INTERIOR
BUREAU OF LAND MANAGEMENT
Case Recordation

Geo State: AZ
Serial Number: AZA 029320

Total Case Acres: 15.000

Casetype	Case Disp	Mer	Twp	Rng	Sec	Sur Type	Sur Nr	Suf	Subdivision	Pending Action
289001	AUTHORIZED	14	0110N	0020E	018	ALIQ			E2E2NENE;	

Admin State: AZ
Geo State: AZ
Serial Number: AZA 03102401

Total Case Acres: 112,637.000

Casetype	Case Disp	Mer	Twp	Rng	Sec	Sur Type	Sur Nr	Suf	Subdivision	Pending Action
231113	CLOSED	14	0110N	0020E	007	ALIQ			E2,E2W2;	
						LOTS			1-4;	
					018	ALIQ			E2,E2W2;	
						LOTS			1-4;	
					019	ALIQ			E2SW,SE;	
						LOTS			1-14;	

Admin State: AZ
Geo State: AZ
Serial Number: AZA 031534

Total Case Acres: 1.330

Casetype	Case Disp	Mer	Twp	Rng	Sec	Sur Type	Sur Nr	Suf	Subdivision	Pending Action
281001	AUTHORIZED	14	0110N	0020E	006	LOTS			5;	

Admin State: AZ
Geo State: AZ
Serial Number: AZA 032518

Total Case Acres: 1.000

Casetype	Case Disp	Mer	Twp	Rng	Sec	Sur Type	Sur Nr	Suf	Subdivision	Pending Action
293200	CLOSED	14	0110N	0020E	006	FF			PORTION OF;	
					007	FF			PORTION OF;	
					018	FF			PORTION OF;	

Admin State: AZ
Geo State: AZ
Serial Number: AZA 033350

Total Case Acres: 640.050

Casetype	Case Disp	Mer	Twp	Rng	Sec	Sur Type	Sur Nr	Suf	Subdivision	Pending Action
288100	AUTHORIZED	14	0110N	0020E	006	LOTS			5;	
					007	ALIQ			NE;	

Admin State: AZ
Geo State: AZ
Serial Number: AZA 03335004

Total Case Acres: 928.320

DEPARTMENT OF THE INTERIOR
BUREAU OF LAND MANAGEMENT
Case Recordation

Casetype	Case Disp	Mer	Twp	Rng	Sec	Sur Type	Sur Nr	Suf	Subdivision	Pending Action
280004	CLOSED	14	0110N	0020E	006	LOTS			5;	
					007	ALIQ			NE;	

Admin State: AZ
Geo State: AZ
Serial Number: AZA 03335005

Total Case Acres: 305.460

Casetype	Case Disp	Mer	Twp	Rng	Sec	Sur Type	Sur Nr	Suf	Subdivision	Pending Action
280004	CLOSED	14	0110N	0020E	018	ALIQ			NENE;	

Admin State: AZ
Geo State: AZ
Serial Number: AZAR 0010913

Total Case Acres: 211.580

Casetype	Case Disp	Mer	Twp	Rng	Sec	Sur Type	Sur Nr	Suf	Subdivision	Pending Action
288100	AUTHORIZED	14	0110N	0020E	007	ALIQ			SENE;	

Admin State: AZ
Geo State: AZ
Serial Number: AZPHX 008401401

Total Case Acres: 2.380

Casetype	Case Disp	Mer	Twp	Rng	Sec	Sur Type	Sur Nr	Suf	Subdivision	Pending Action
285003	AUTHORIZED	14	0110N	0020E	018	ALIQ			N2NE;	
						MNR			N2NENW;	

Admin State: AZ
Geo State: AZ
Serial Number: AZPHX 0085401

Total Case Acres: 1.000

Casetype	Case Disp	Mer	Twp	Rng	Sec	Sur Type	Sur Nr	Suf	Subdivision	Pending Action
285004	AUTHORIZED	14	0110N	0010E	001	FF		1	E2;	
				0020E	007	ALIQ			W2NE,SENE;	

Admin State: AZ
Geo State: AZ
Serial Number: AZPHX 008540101

Total Case Acres: 74.400

Casetype	Case Disp	Mer	Twp	Rng	Sec	Sur Type	Sur Nr	Suf	Subdivision	Pending Action
285011	AUTHORIZED	14	0110N	0020E	006	LOTS			6-7;	
					007	ALIQ			NENE,NENW,NESE;	

Admin State: AZ
Geo State: AZ
Serial Number: AZPHX 0086075

Total Case Acres: 1.300

DEPARTMENT OF THE INTERIOR
BUREAU OF LAND MANAGEMENT
Case Recordation

Casetype	Case Disp	Mer	Twp	Rng	Sec	Sur Type	Sur Nr	Suf	Subdivision	Pending Action
285002	CLOSED	14	0110N	0020E	006	LOTS		1	2;	

TOWNSHIP 11 NORTH RANGE 02 EAST OF THE GILA & SALT RIVER MERIDIAN, ARIZONA - ACQUIRED LANDS

SECs	SUBDIVISION																Acres	Kind of Entry or Purpose	Serial Number or Order Number	Action Date	Remarks		
	NE 1/4				NW 1/4				SW 1/4				SE 1/4									Lots	Other Description
	NE	NW	SW	SE	NE	NW	SW	SE	NE	NW	SW	SE	NE	NW	SW	SE							
For orders affecting disposal or use of unidentified lands withdrawn for classification, minerals, water, and/or other public purposes, and Indian treaties, refer to Index to Miscellaneous Documents																							
5											X						8						
6																	5-7					EXCLUDING MINERALS OWNED BY THE US;	
7	X				X				X	X			X	X	X	X	1-4						
8						X	X	X	X	X	X	X						S2NWNWNE, SWNWNE, S2NENENW, W2NENW, SEENW;					
17					X	X	X	X	X	X	X	X											
18	X	X	X	X	X				X	X	X	X	X	X	X	X	1-4	M&B;					
19									X				X	X	X	X	1-14						
20						X	X	X	X	X	X	X					3, 4						
29					X	X	X	X	X	X	X	X											
30	X	X	X	X	X								X				1						
32																		ALL;	DECLARATION OF TAKING	AZA-23700-23	4/22/1991	BLACK CANYON CORRIDOR; LD TP 9N 2E;	

TOWNSHIP 11 NORTH RANGE 2 EAST OF THE GILA AND SALT RIVER MERIDIAN, ARIZONA

YAVAPAI COUNTY
HASSAYAMPA FIELD OFFICE

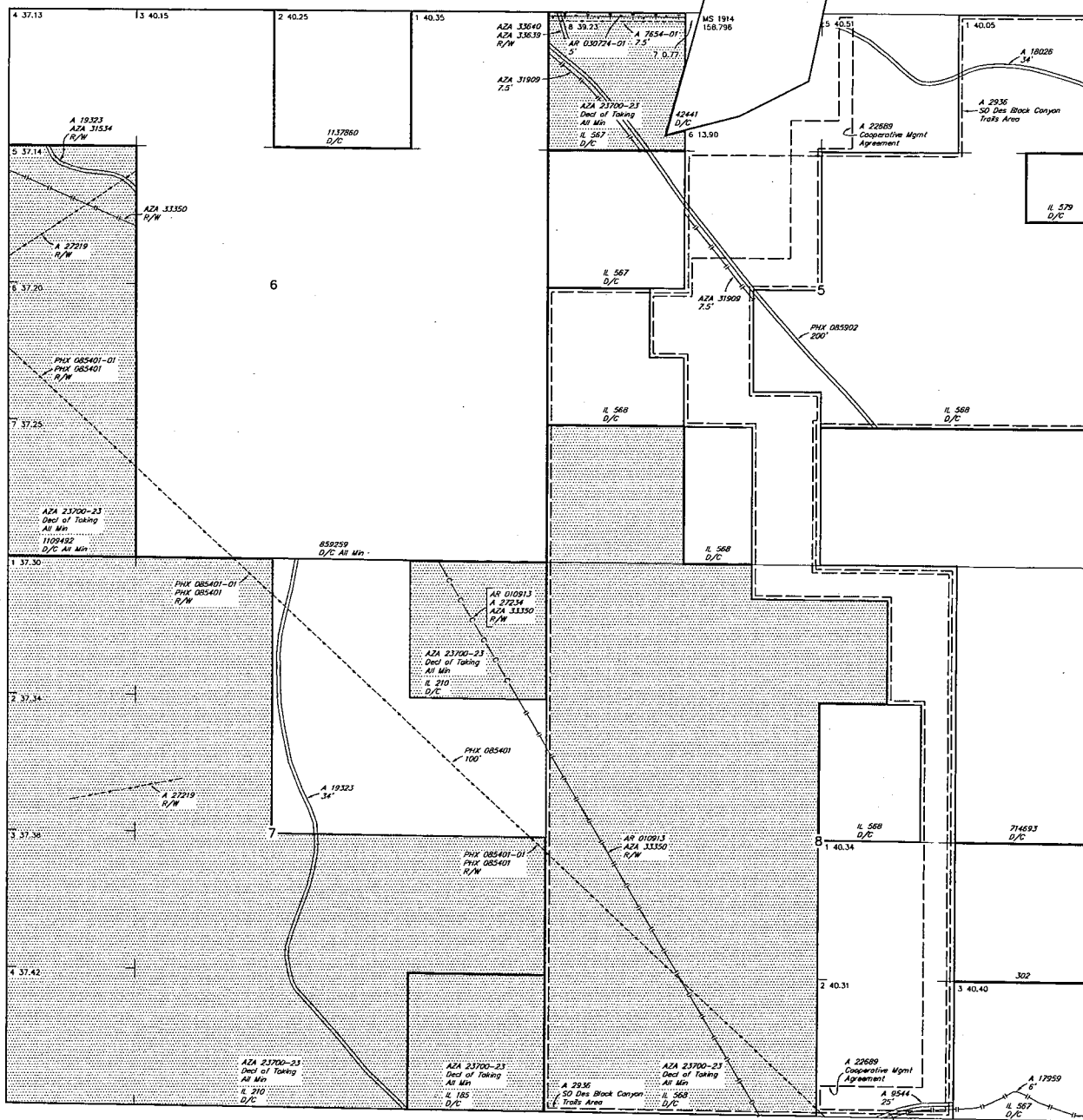

STATUS OF PUBLIC DOMAIN LAND AND MINERAL TITLES AND ACQUIRED LANDS

MTP SUPPL SECS 5,6,7,8

INDEX TO SEGREGATED TRACTS					
RESURVEY TRACT NO	ORIGINAL SURVEY				
	T	R	SEC	SECTION	SUBDIVISION

FOR ORDERS AFFECTING DISPOSAL OR USE OF UNIDENTIFIED LANDS WITHDRAWN FOR CLASSIFICATION, MINERALS, WATER AND/OR OTHER PUBLIC PURPOSES, REFER TO INDEX OF MISCELLANEOUS DOCUMENTS.

Lands patented under Small Tract Act are NOW - Subject to Mineral Leasing Act

A 27225 R/W Transmission Line
Sec 7: Lots 1-4, W1/2SE1/4SW1/4

A 22632 R/W Telephone & Telegraph Line 7.5'
Sec 6: Lot 5
Sec 7: W1/2W1/2NE1/4

AZA 23641 R/W Telephone & Telegraph Line 7.5'
Sec 7: W1/2W1/2NE1/4

AZA 23660 R/W Transmission Line 10'
Sec 8: Lot 2

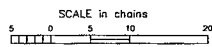

WARNING STATEMENT
This plat is the Bureau's Record of Title, and should be used only as a graphic display of the township survey data. Records herein do not reflect title changes which may have been affected by lateral movements of rivers or other bodies of water. Refer to the coastal surveys for official survey information.

CURRENT TO	NW	GSR Mer
12-17-2015	ACAD	T 11.N
		R 2 E

NO 1

UNSURVEYED TOWNSHIP 11 NORTH RANGE 1 EAST OF THE GILA AND SALT RIVER MERIDIAN, ARIZONA

PROTRACTION DIAGRAM NO 16 OFFICIALLY FILED 12/07/1959

YAVAPAI COUNTY
HASSAYAMPA FIELD OFFICE

STATUS OF PUBLIC DOMAIN
LAND AND MINERAL TITLES

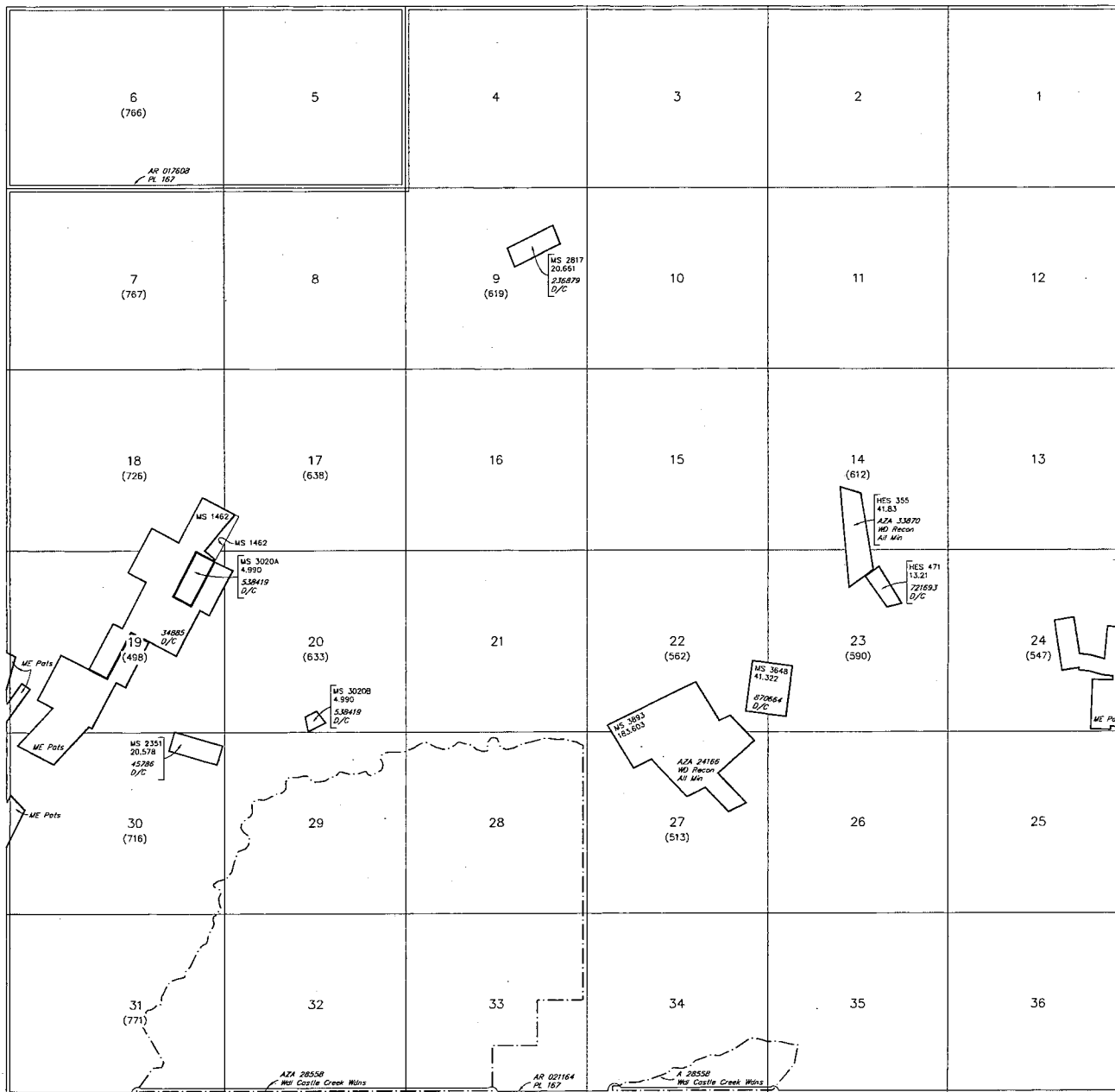

INDEX TO SEGREGATED TRACTS					
RESURVEY TRACT NO	ORIGINAL SURVEY			SUBDIVISION	
	T	R	SEC		

FOR ORDERS AFFECTING DISPOSAL OR USE OF UNIDENTIFIED LANDS WITHDRAWN FOR CLASSIFICATION, MINERALS, WATER AND/OR OTHER PUBLIC PURPOSES, REFER TO INDEX OF MISCELLANEOUS DOCUMENTS.

MDS 9 NW
10 SW
11 SE

All Tr included in Wd Prescott NF Proc 10/21/1899

PHX 085401 R/W Transmission Line 100' Sec. 1: E1/2

T 11N R 2E
T 10W

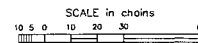

WARNING STATEMENT
This plot is the Bureau's Record of Title, and should be used only as a graphic display of the township survey data. Records herein do not reflect title changes which may have been effected by lateral movements of rivers or other bodies of water. Refer to the cadastral surveys for official survey information.

CURRENT TO	NW	GSR Mer
2-25-2013	ACAD	T 11 N
		R 1 E